MUSIC - UNIVERSITY OF TORONTO
3 1761 07205 892 8

Karaev, Kara
[Sonata, violin & piano]
Sonata

M
219
K276S6

Кара КАРАЕВ

СОНАТА

ДЛЯ СКРИПКИ И ФОРТЕПИАНО

• ИЗДАТЕЛЬСТВО «МУЗЫКА» •

МОСКВА · 1976

Digitized by the Internet Archive
in 2025 with funding from
University of Toronto

M
219
K27S6

https://archive.org/details/31761072058928

Памяти Владимира Михайловича Козлова

LIBRARY
MAY 19 1977
UNIVERSITY OF TORONTO

СОНАТА

для скрипки и фортепиано

КАРА КАРАЕВ

I

Скрипка

mf

Moderato

Фортепиано

p legato con ped.

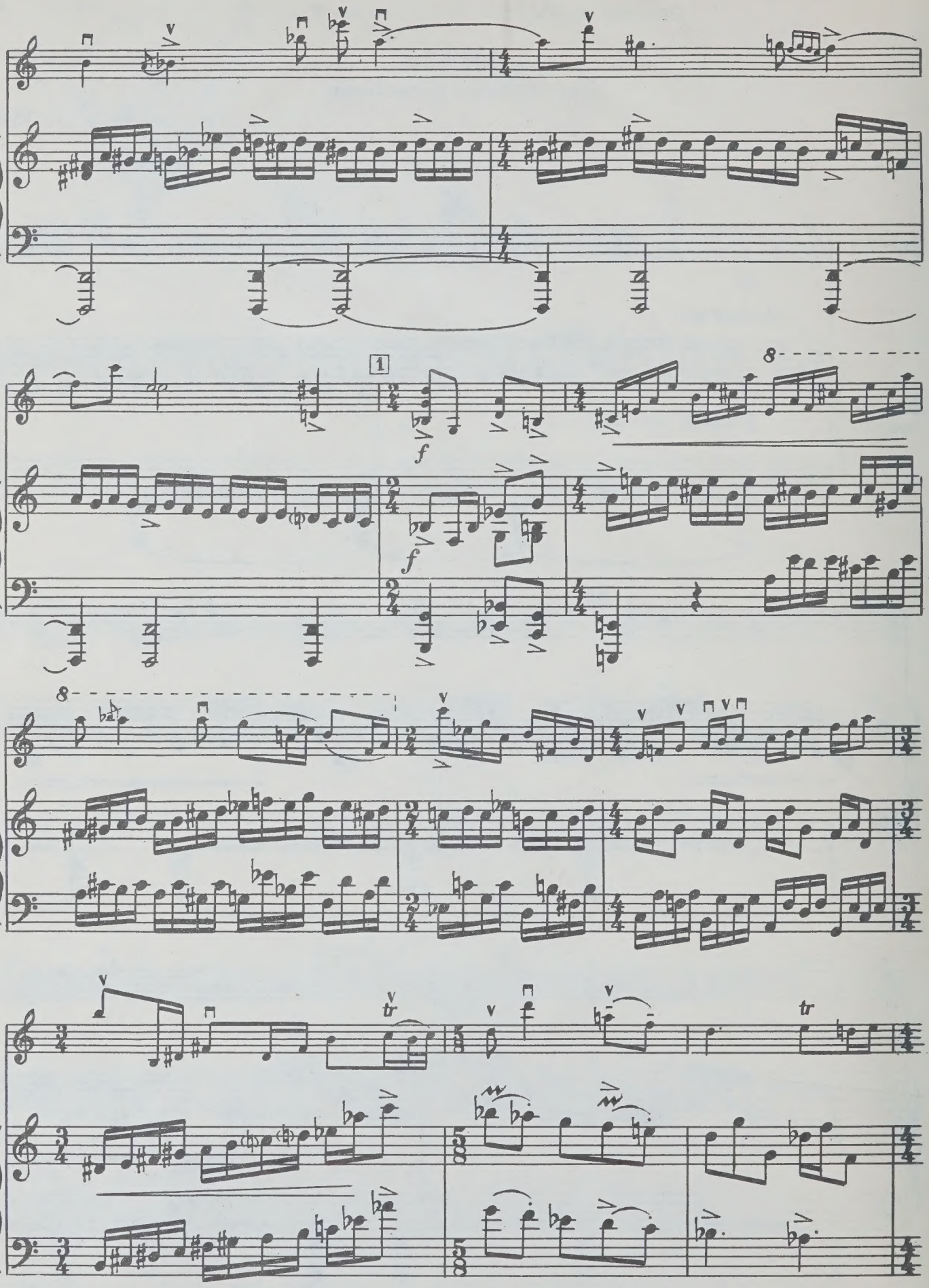
1
f
f
8
8
tr
tr

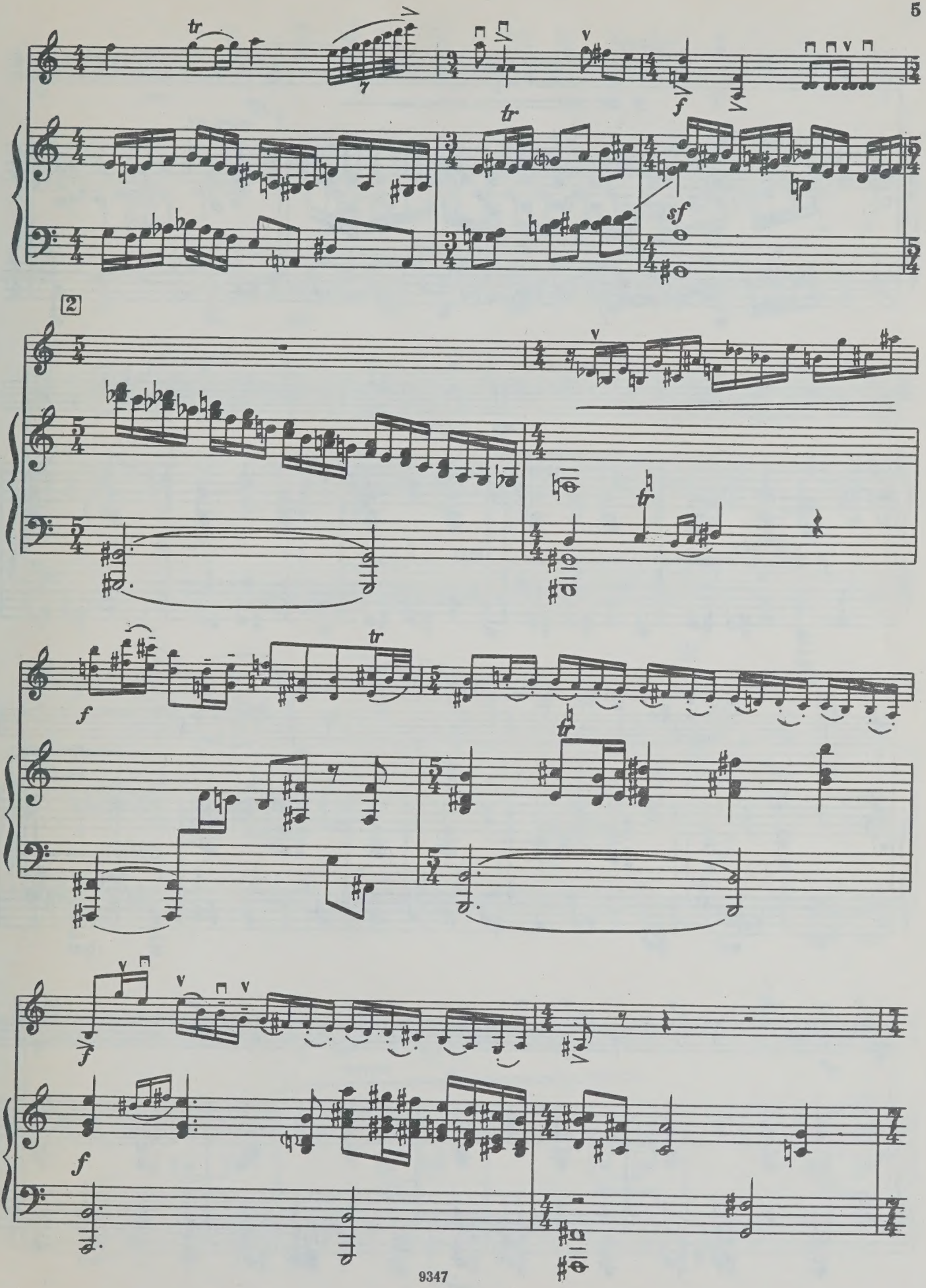
tr
f
sf
2
f

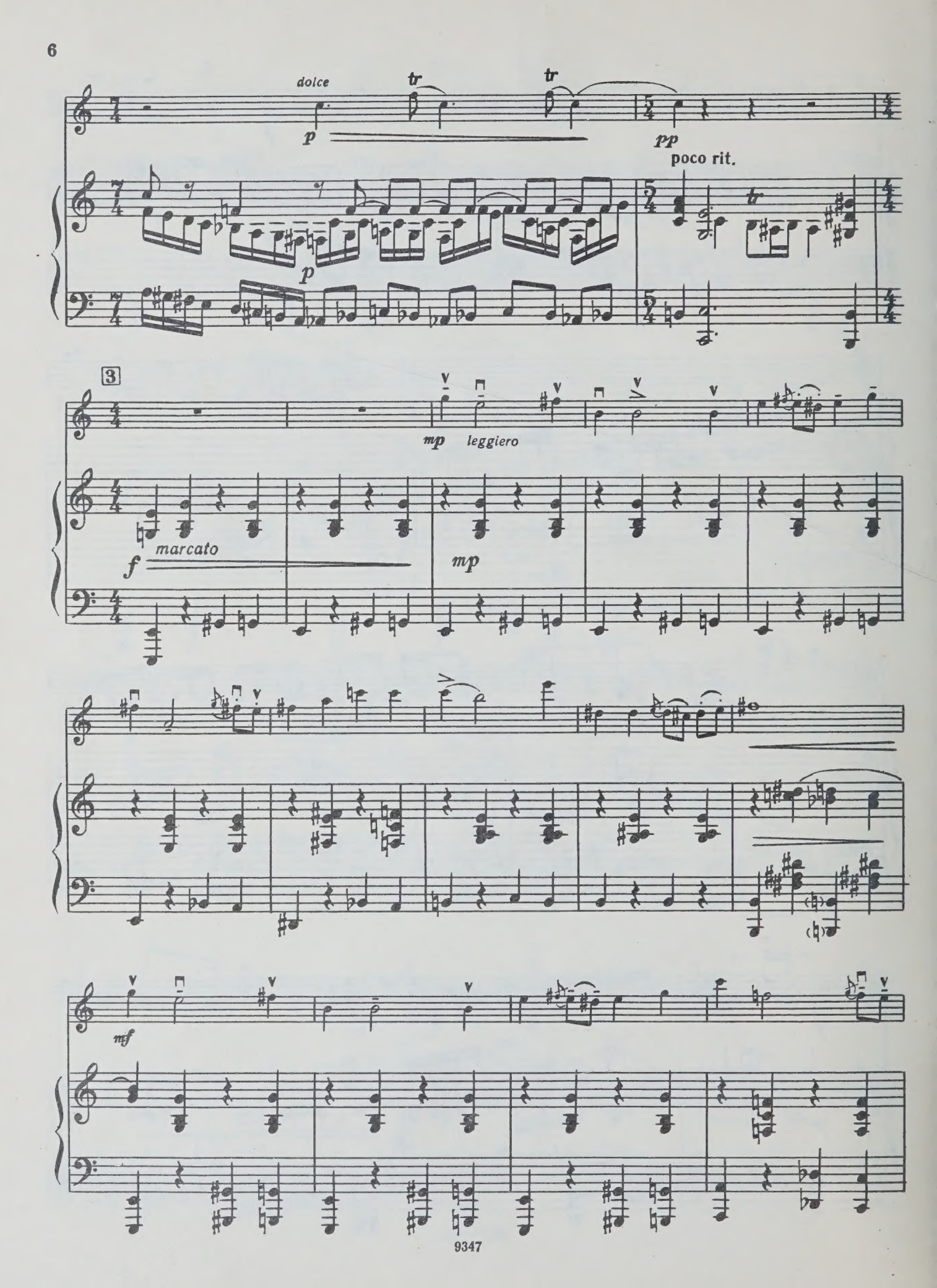
dolce
p
tr
tr
pp
poco rit.
tr
p
3
mp
leggiero
f
marcato
mp
mf

cresc.

più rit.

f

cresc

f

p

calando

mp dim.

sub. p dim.

cresc.

4

cresc.

f

marcato

f

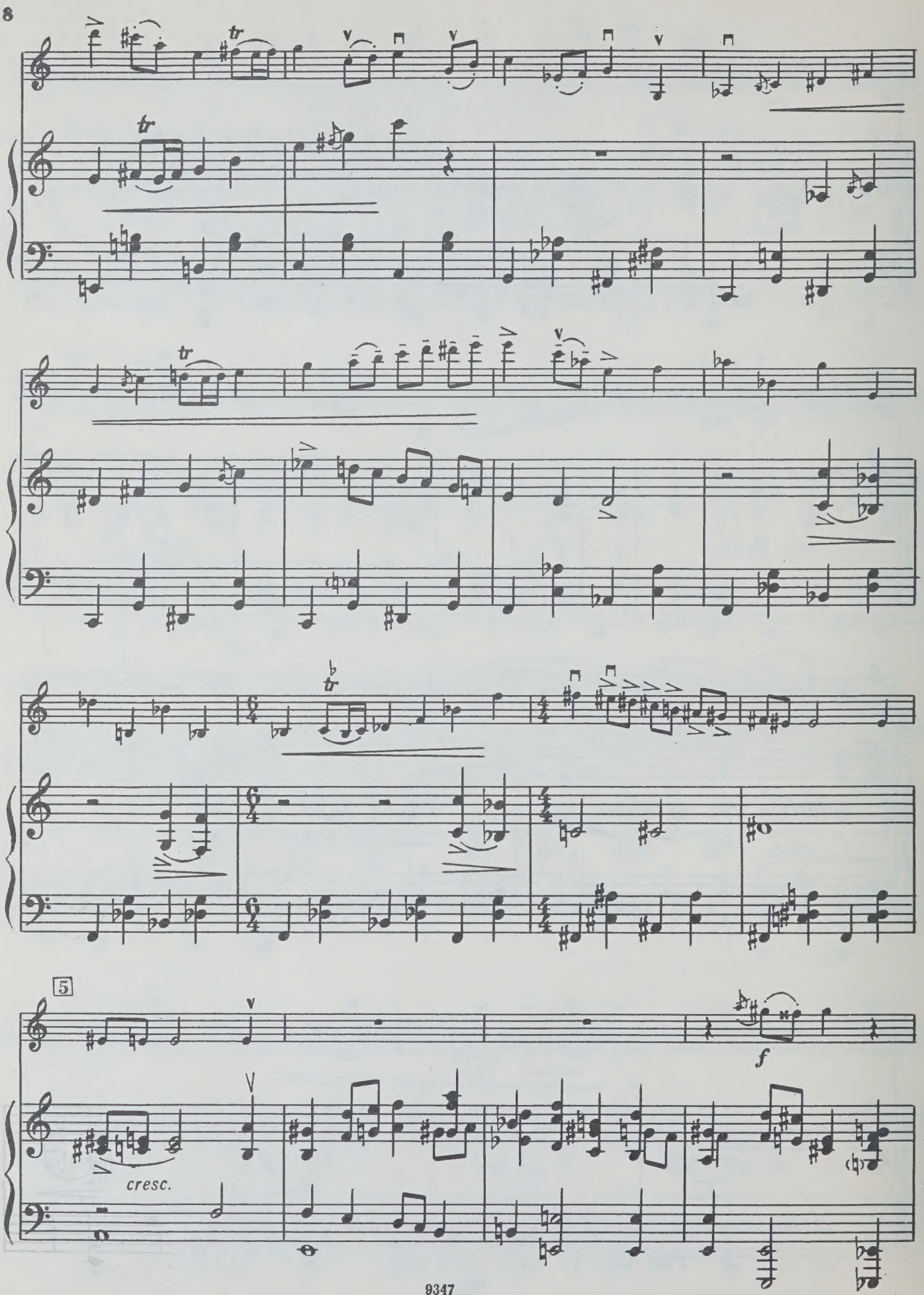
tr
5
f
cresc.

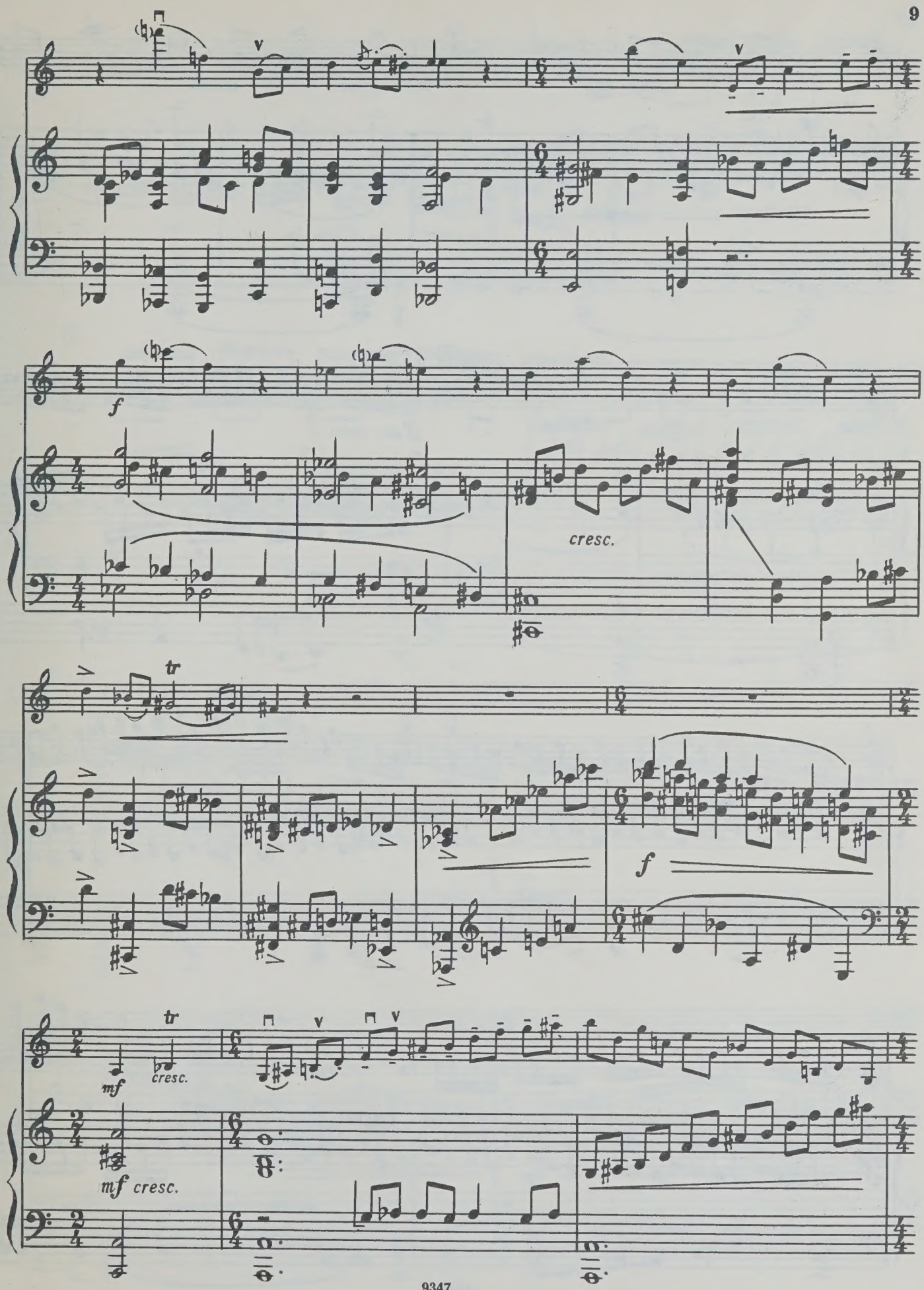
f
cresc.
tr
f
tr
mf
cresc.
mf cresc.

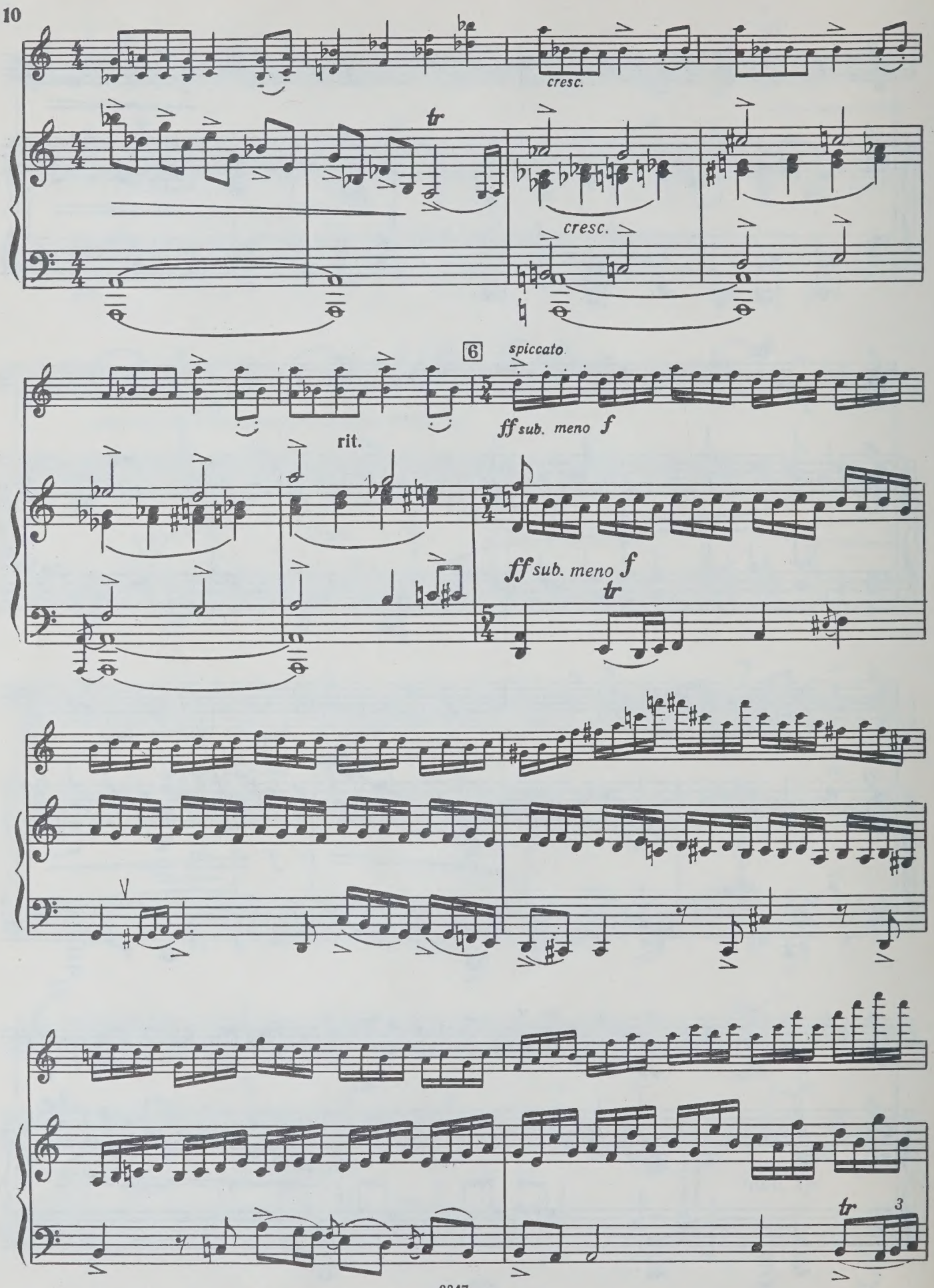
cresc.
tr
cresc.
6
spiccato
ff sub. meno f
rit.
ff sub. meno f
tr
tr
3

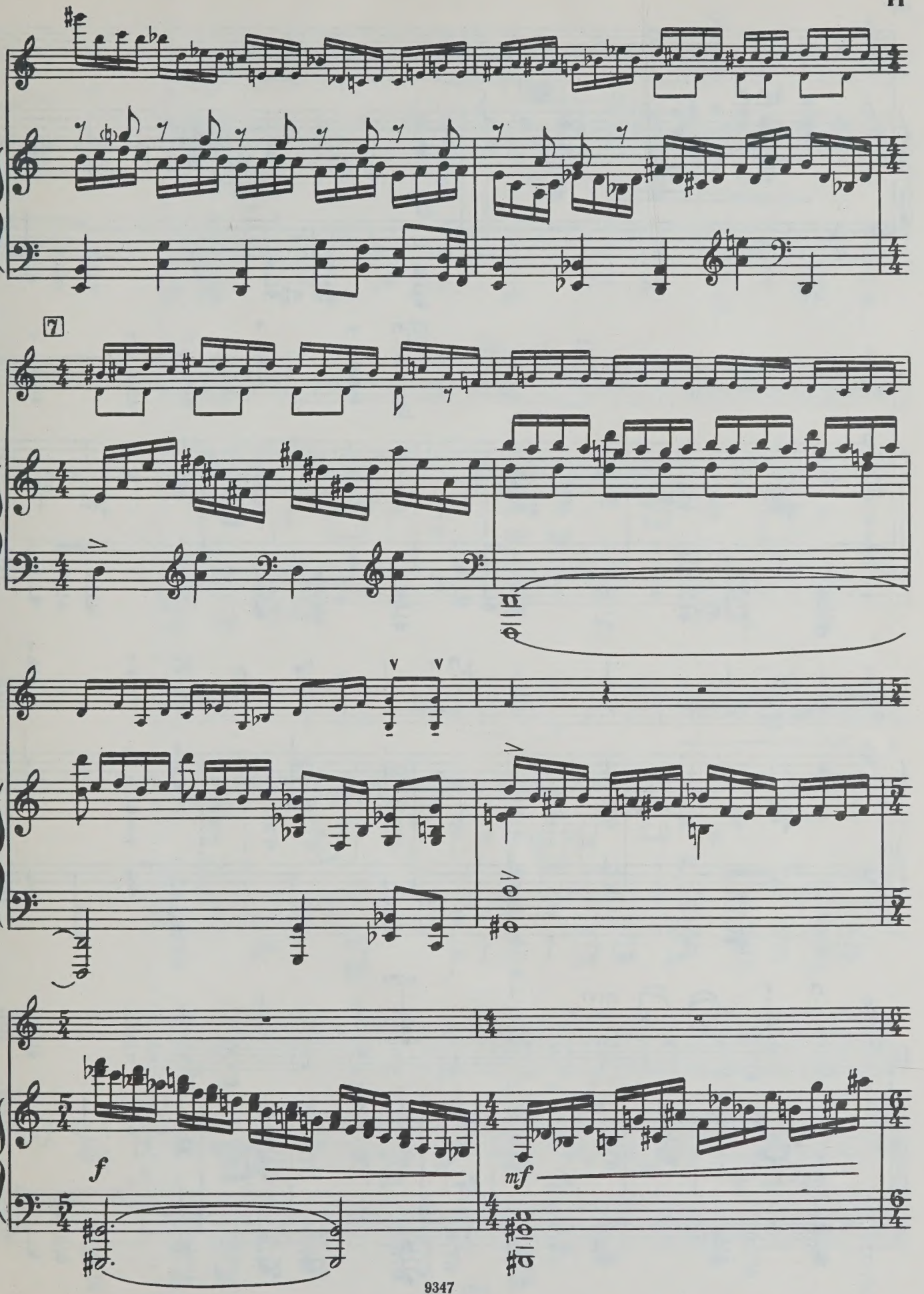
7
f
mf

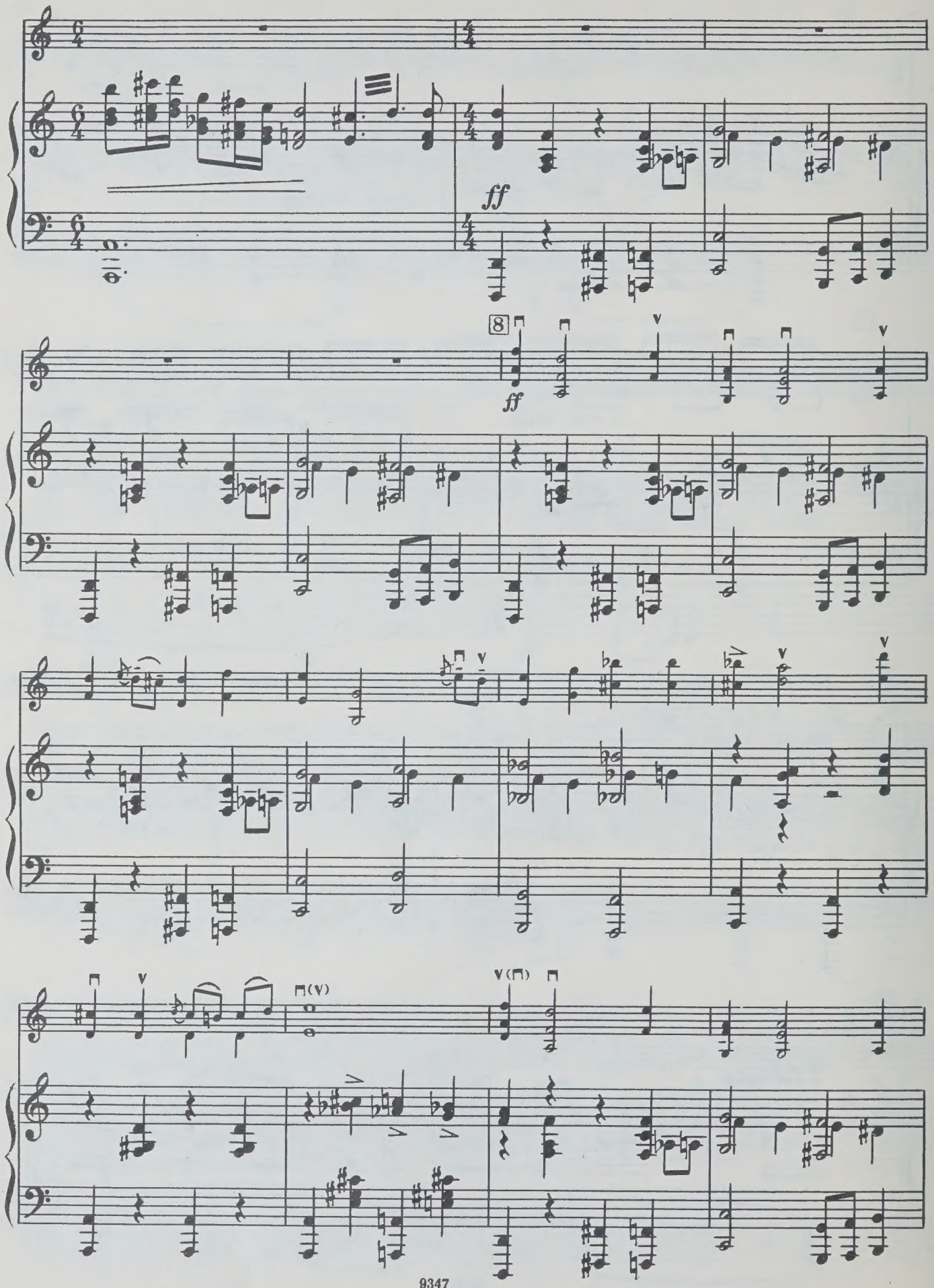
ff
8
ff

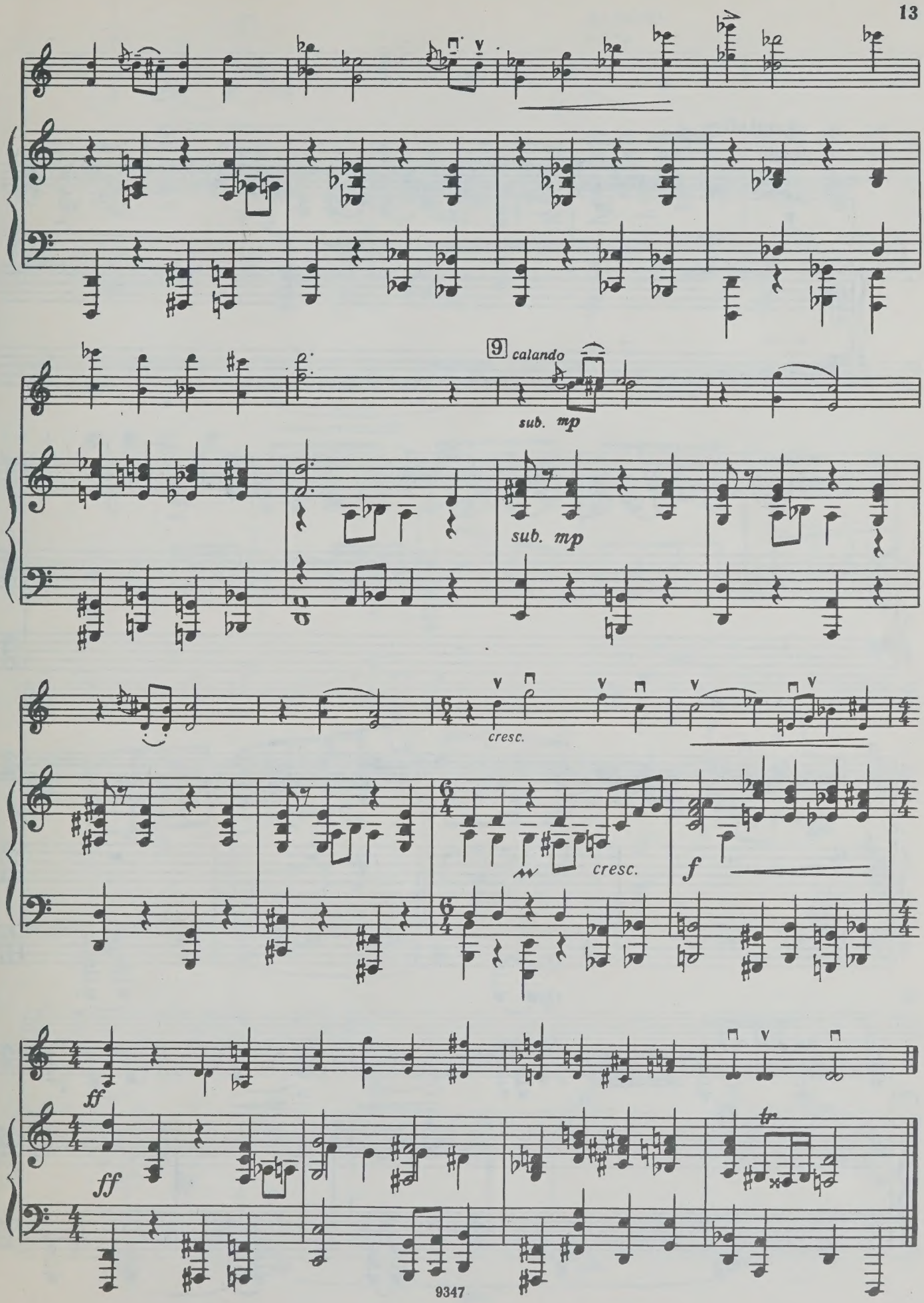
9
calando
sub. mp
sub. mp
cresc.
cresc.
f
ff
ff
tr

II

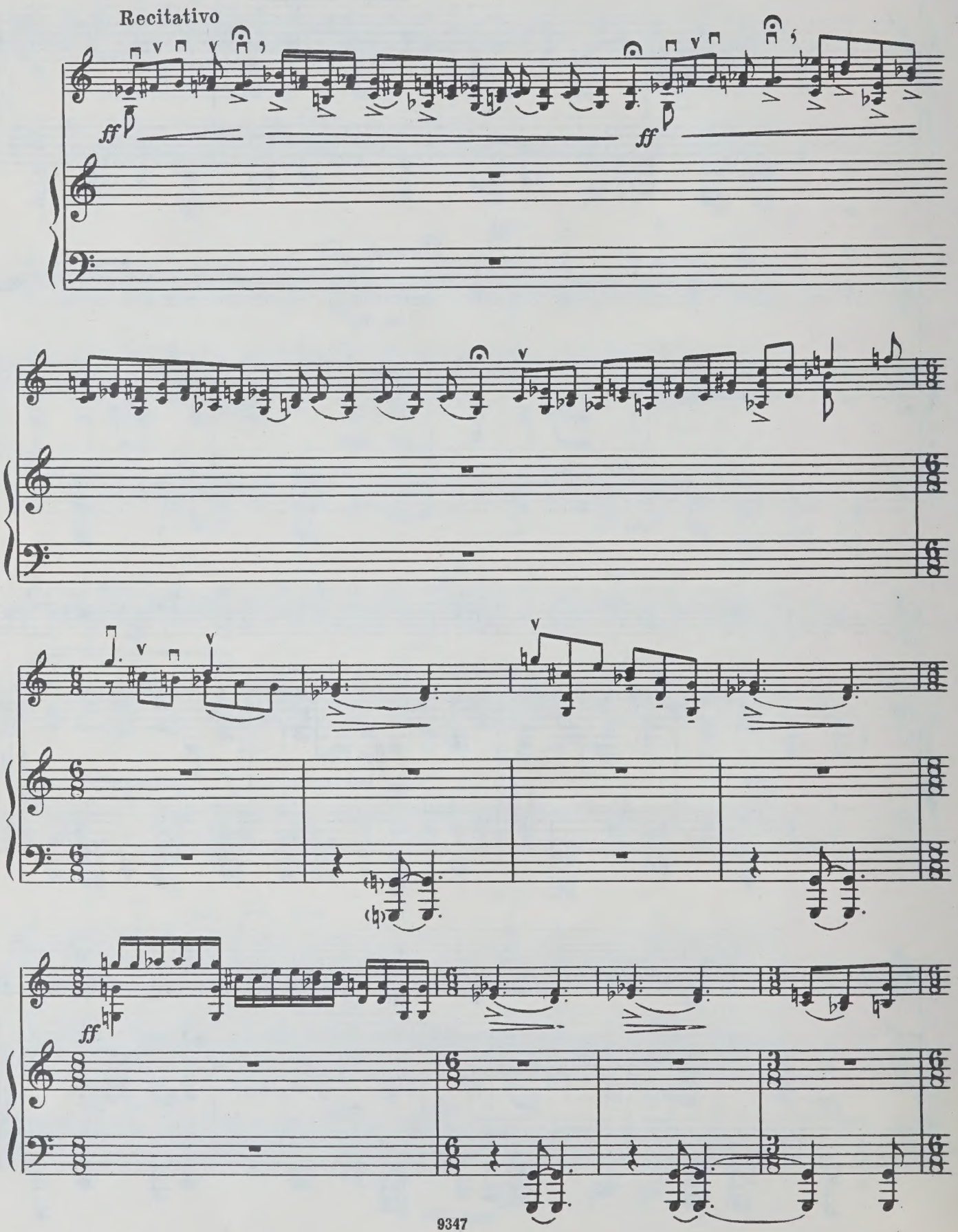

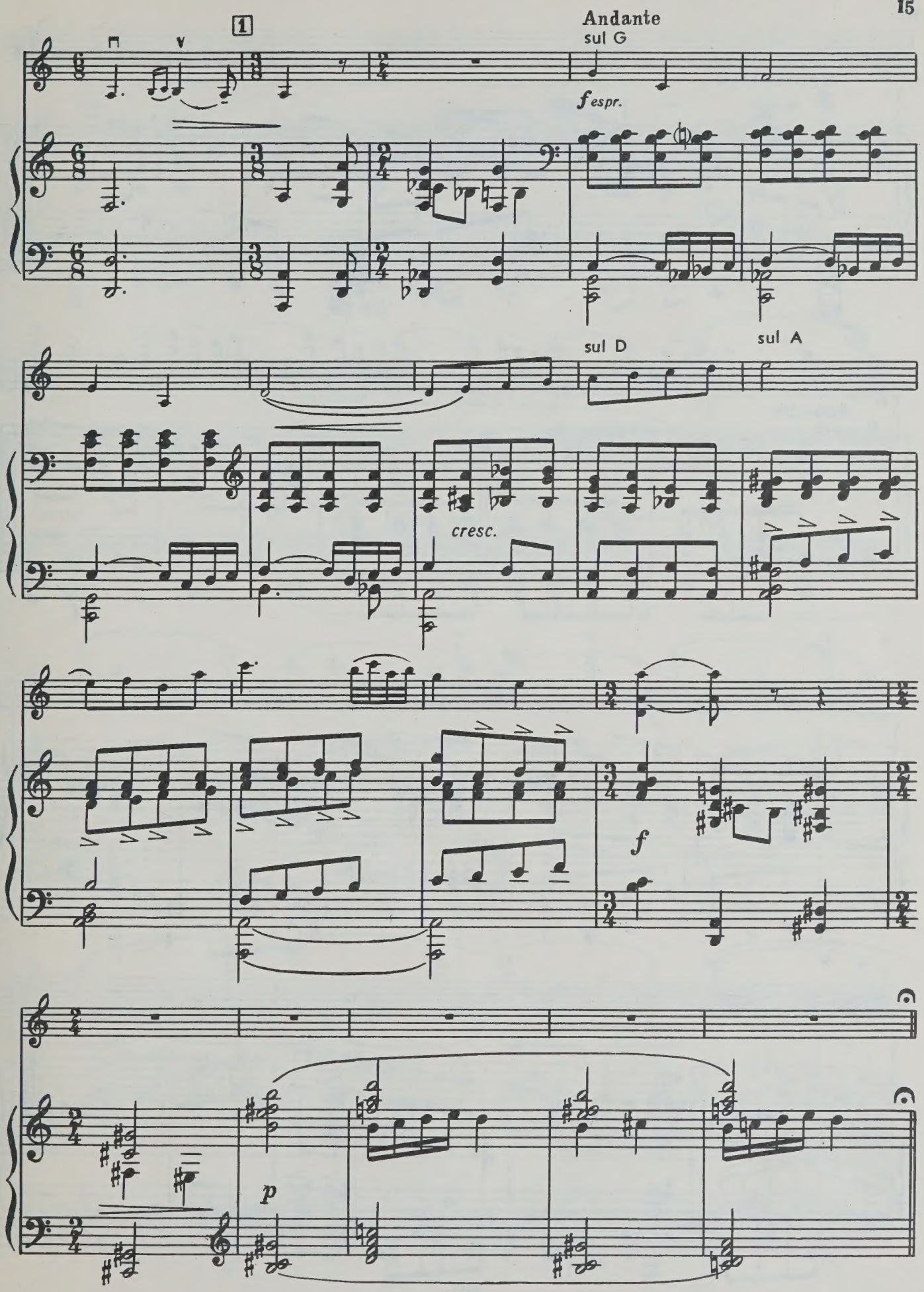
1
Andante
sul G
f espr.
sul D
sul A
cresc.
f
p

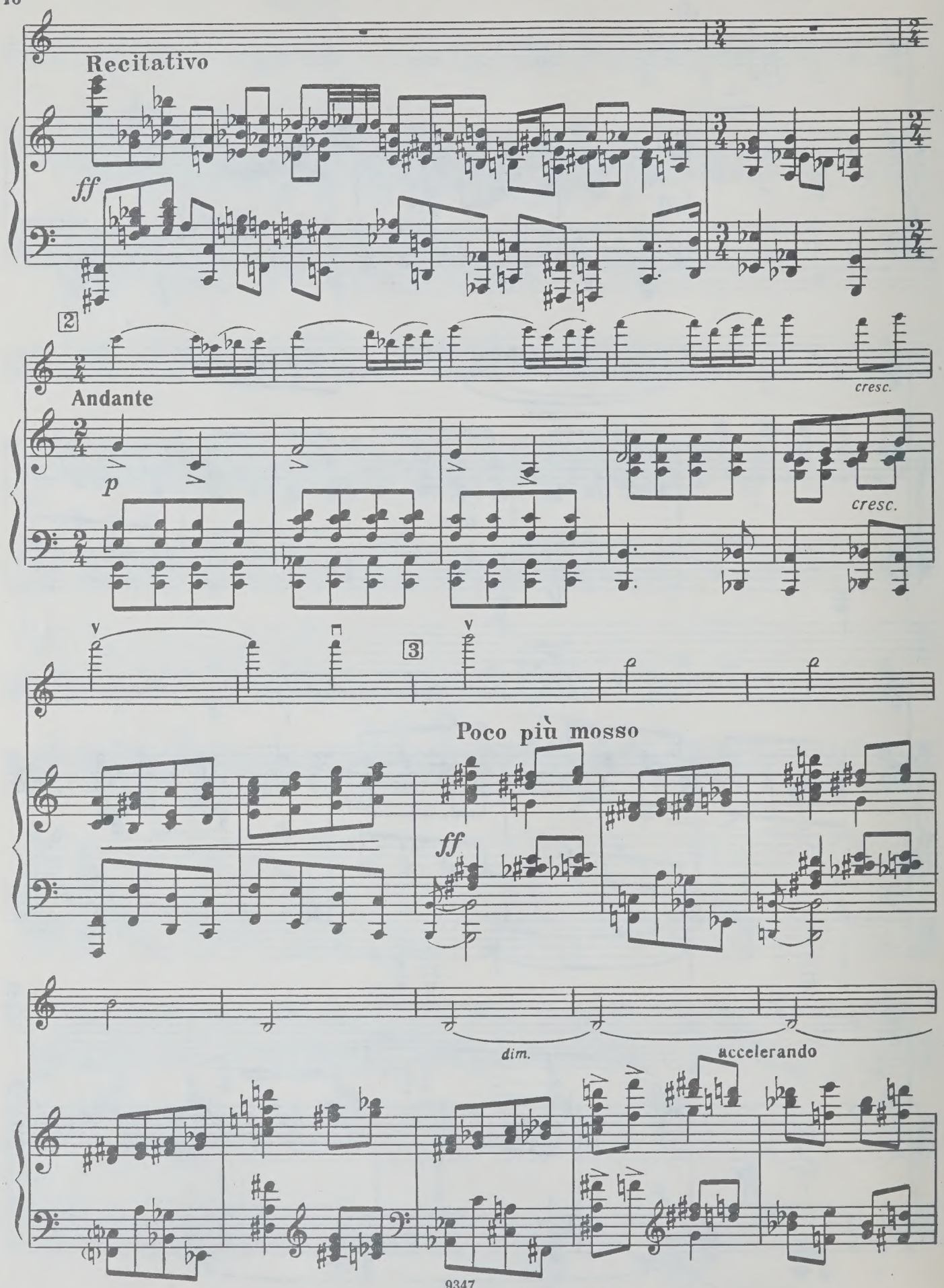
Recitativo
ff
2
Andante
p
cresc.
cresc.
3
Poco più mosso
ff
dim.
accelerando

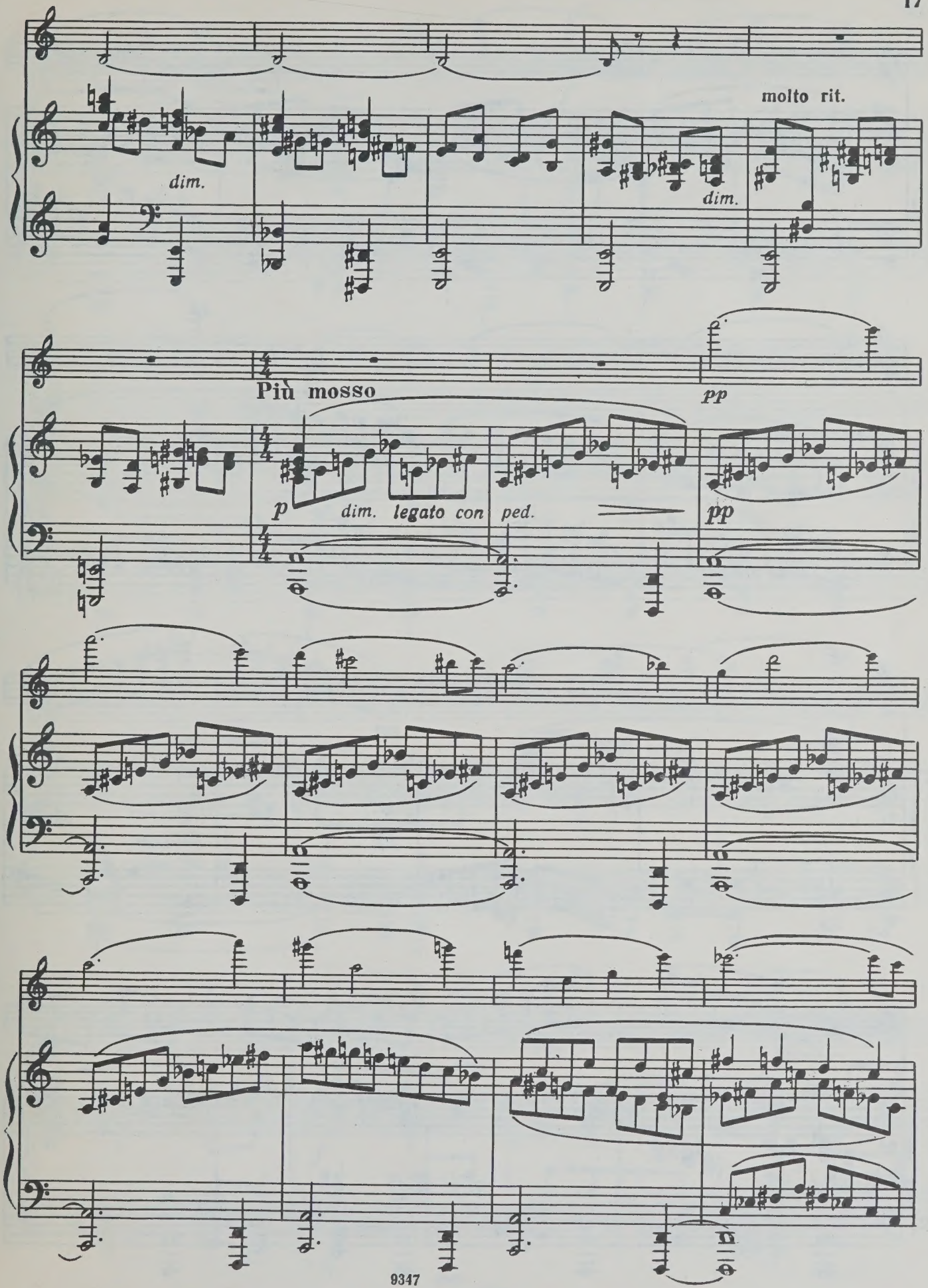
dim.
dim.
molto rit.
Più mosso
pp
p
dim. legato con ped.
pp

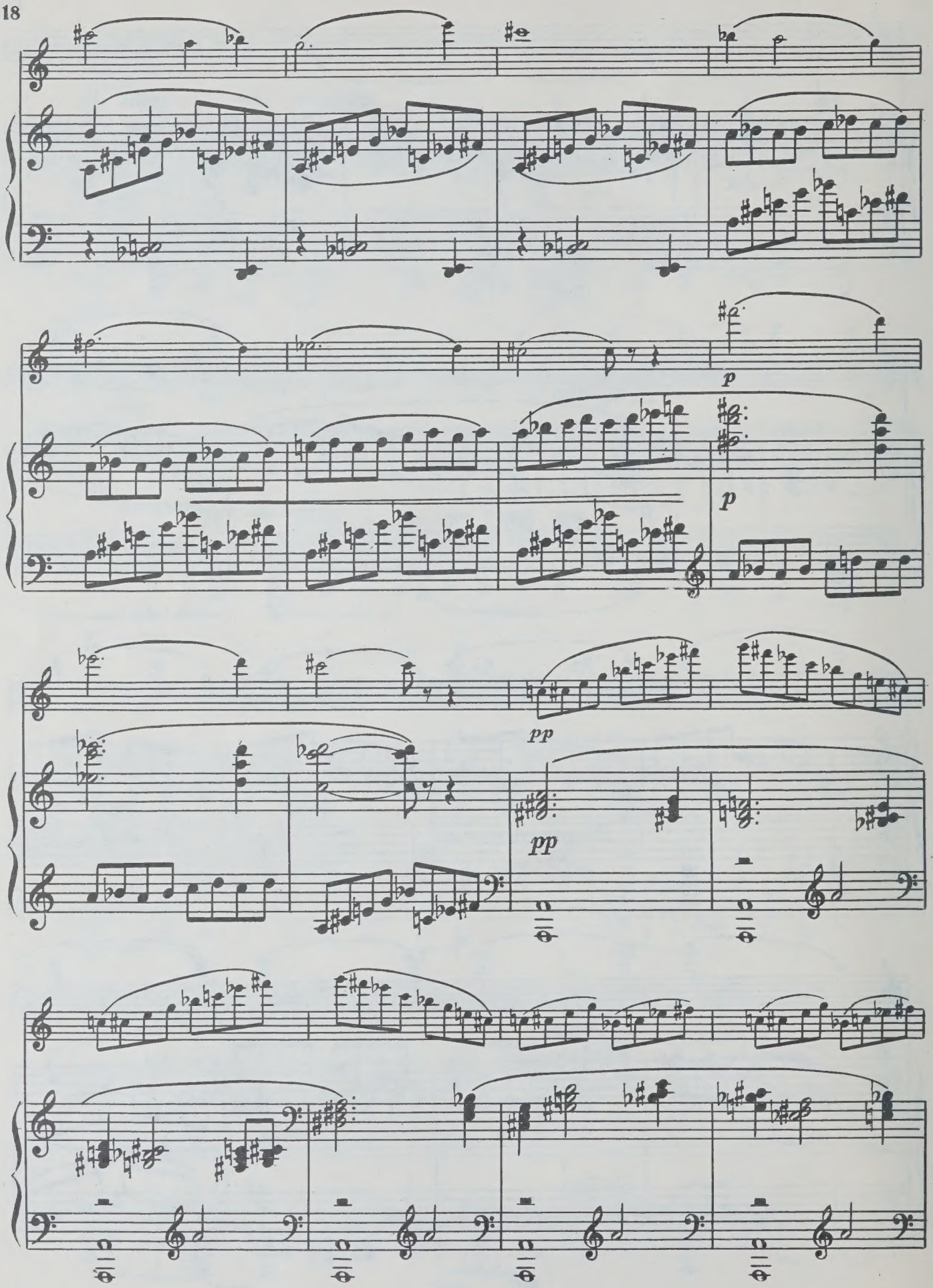
p
p
pp
pp

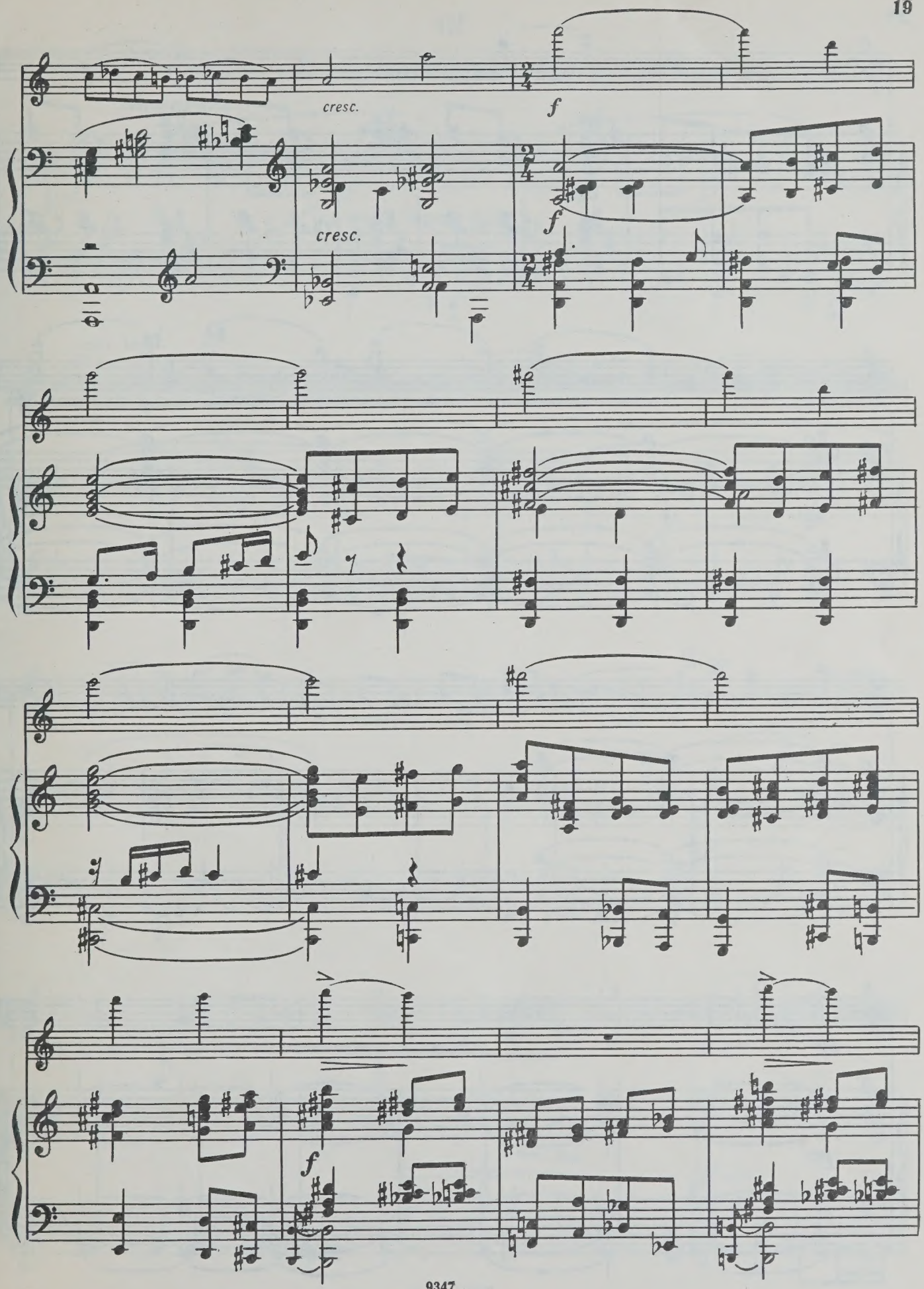
cresc.
f
cresc.
f
f

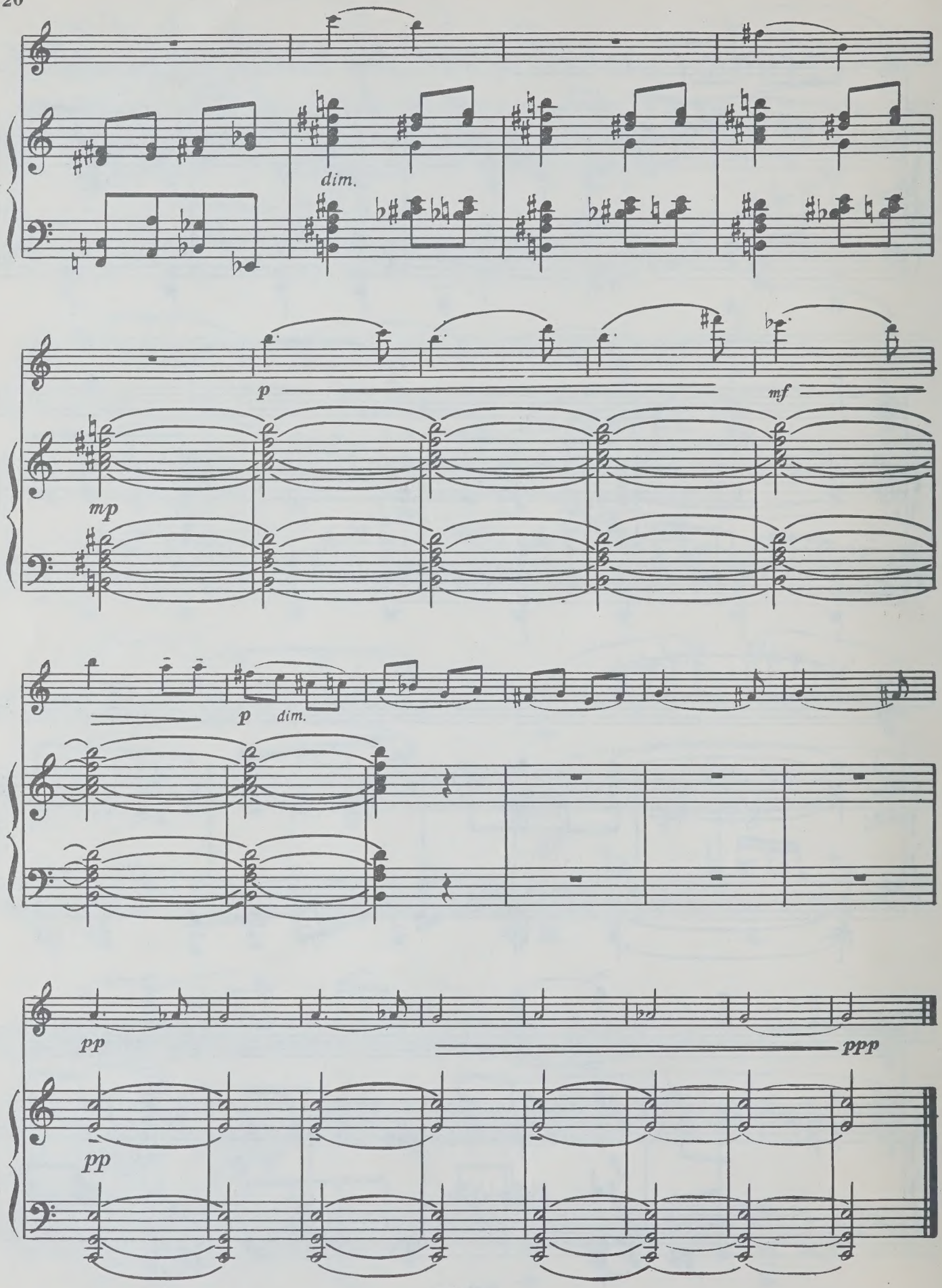
dim.
p
mf
mp
p
dim.
pp
ppp
pp

III

Пастораль

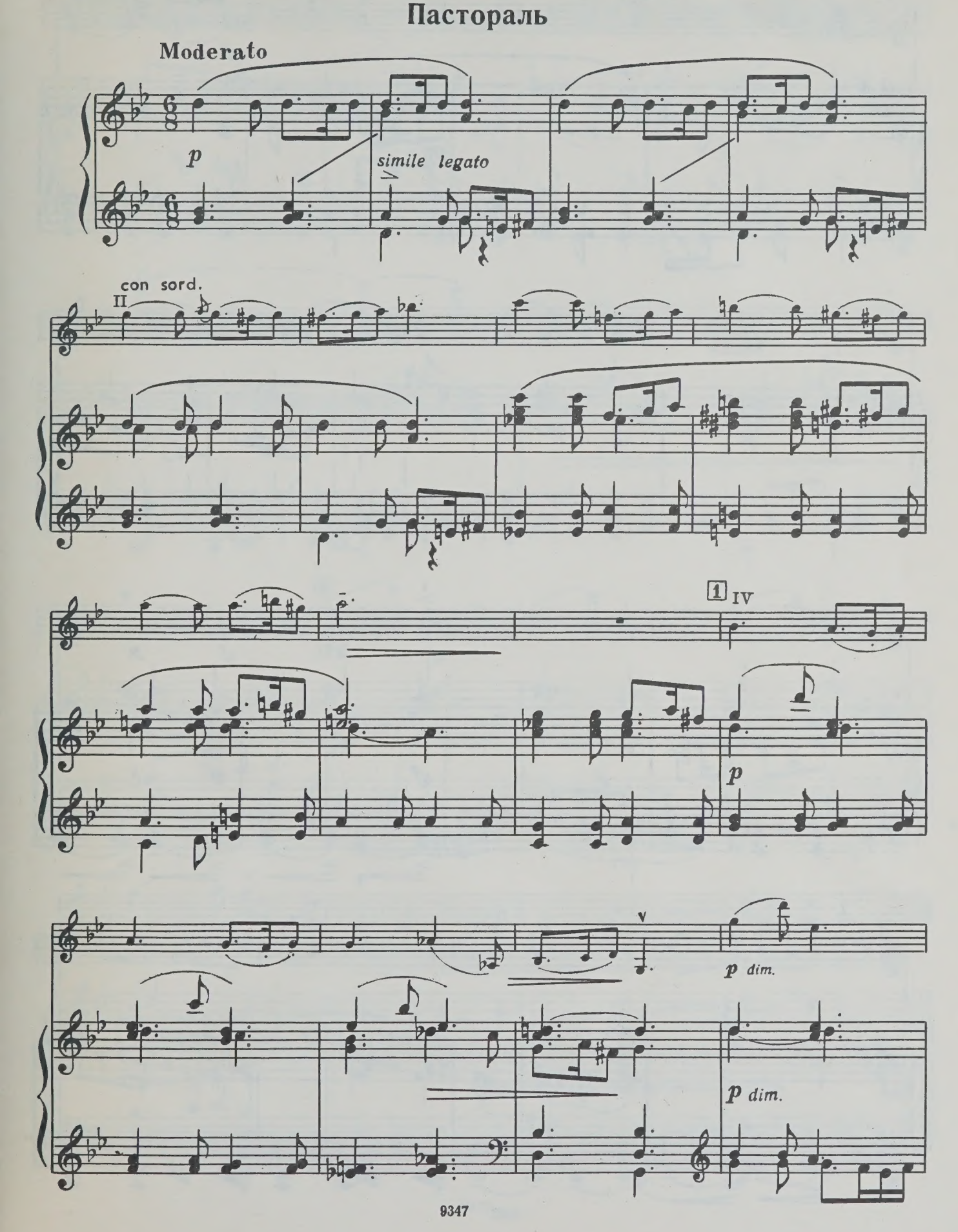

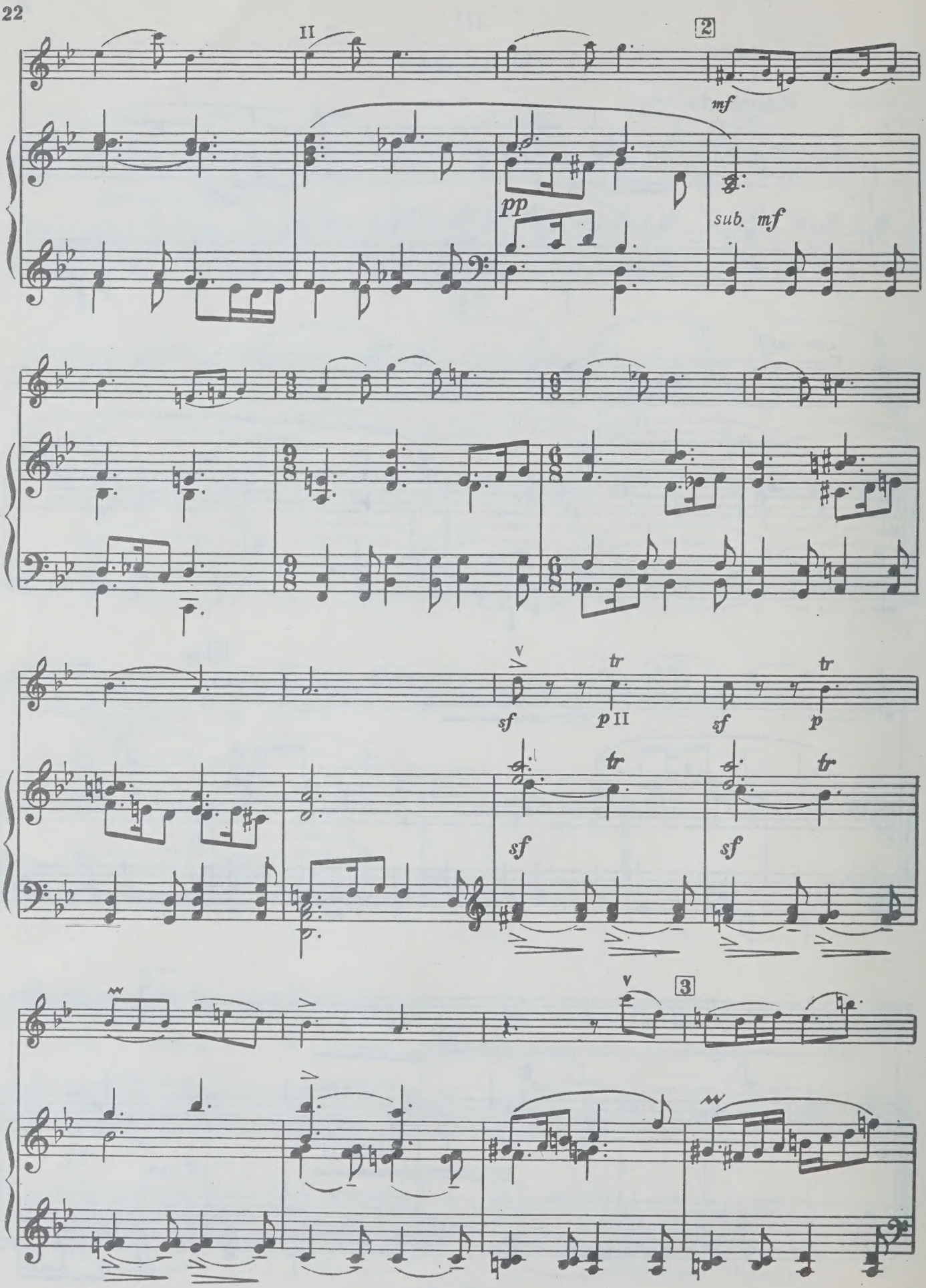
II
2
mf
pp
sub. mf
sf
p II
tr
3

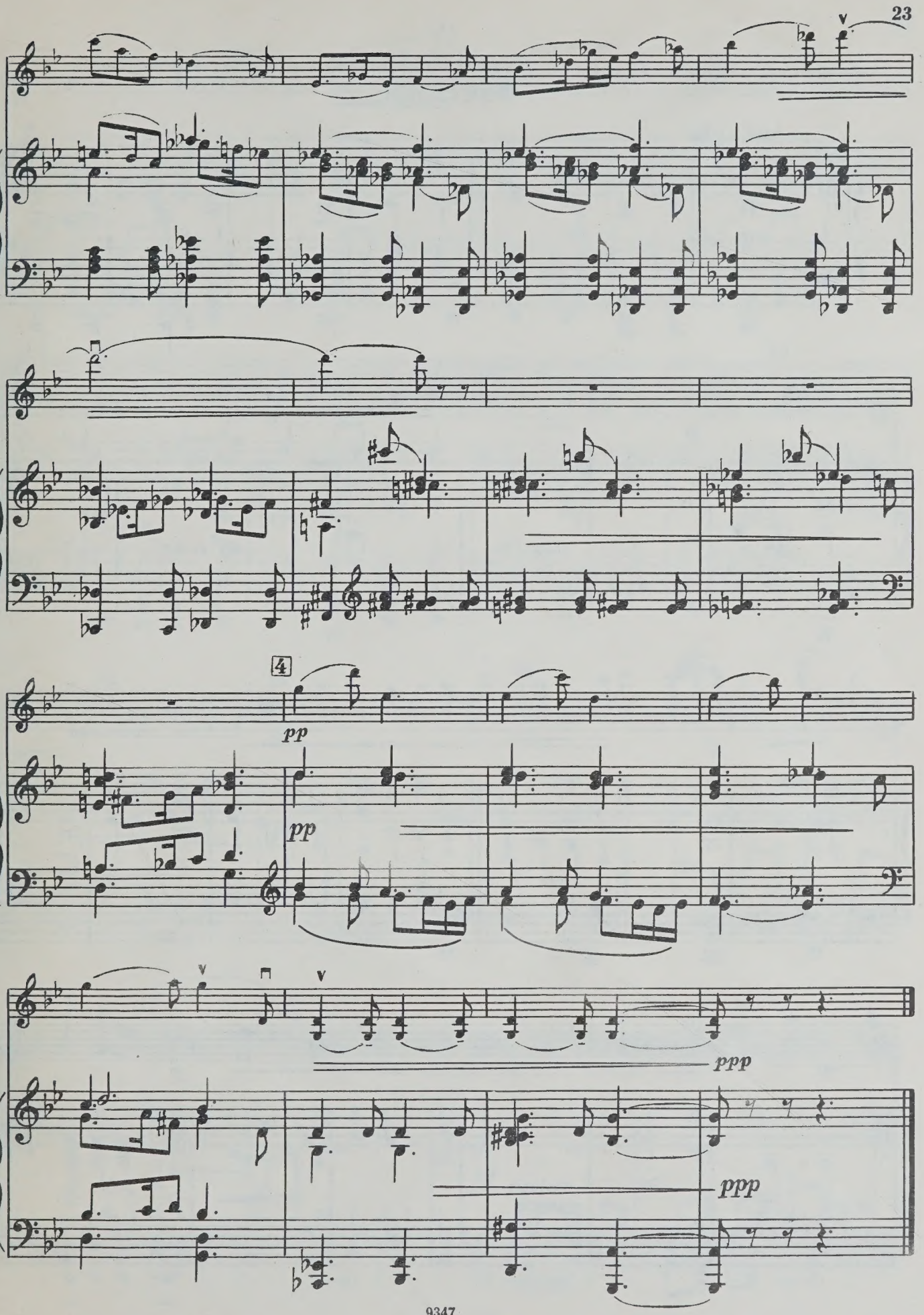
4
pp
pp
ppp
ppp

IV

Фантазия

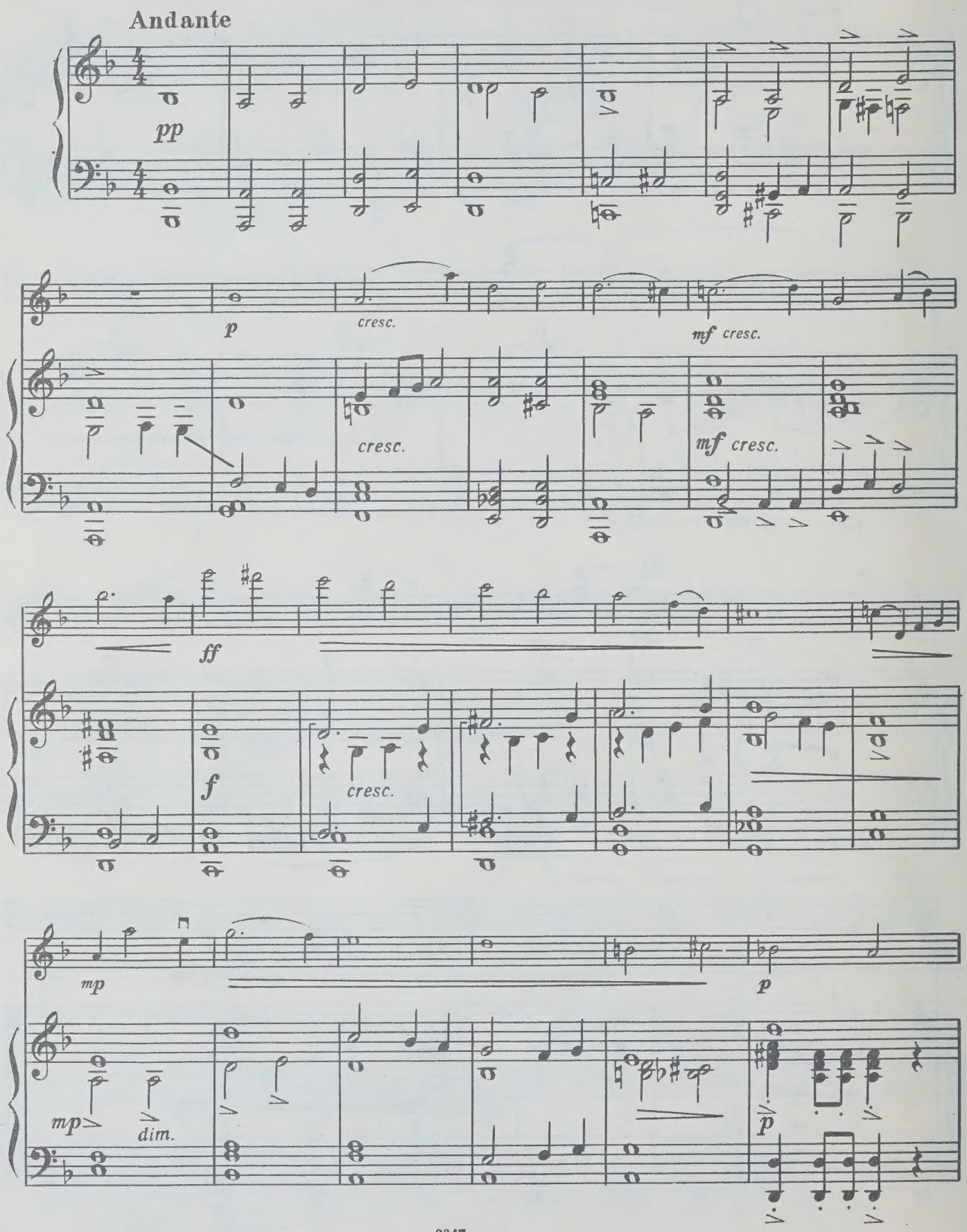
Andante
pp
p
cresc.
mf cresc.
cresc.
mf cresc.
ff
f
cresc.
mp
p
mp
dim.
p

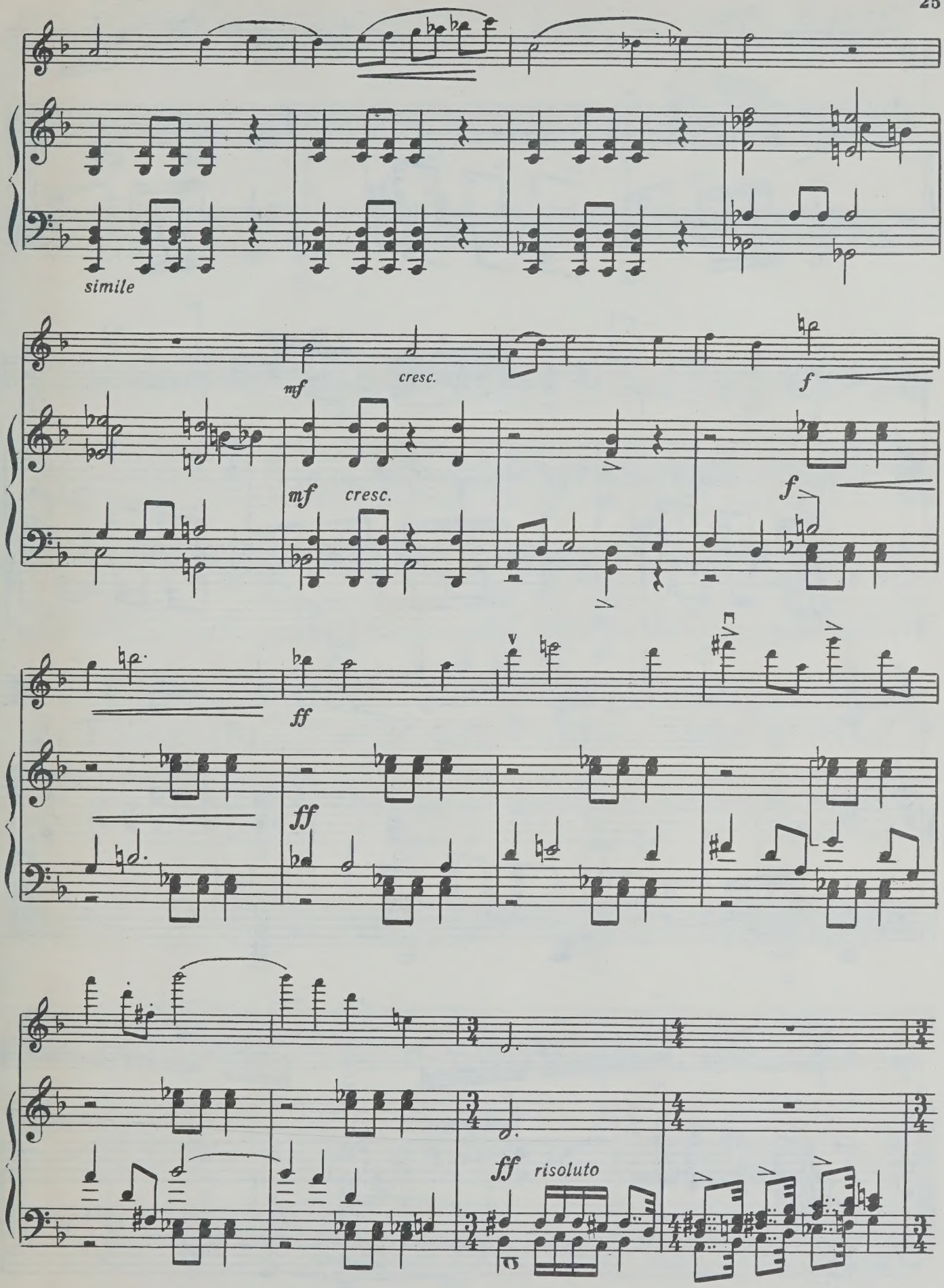
simile
mf
cresc.
f
mf
cresc.
f
ff
ff
ff
risoluto

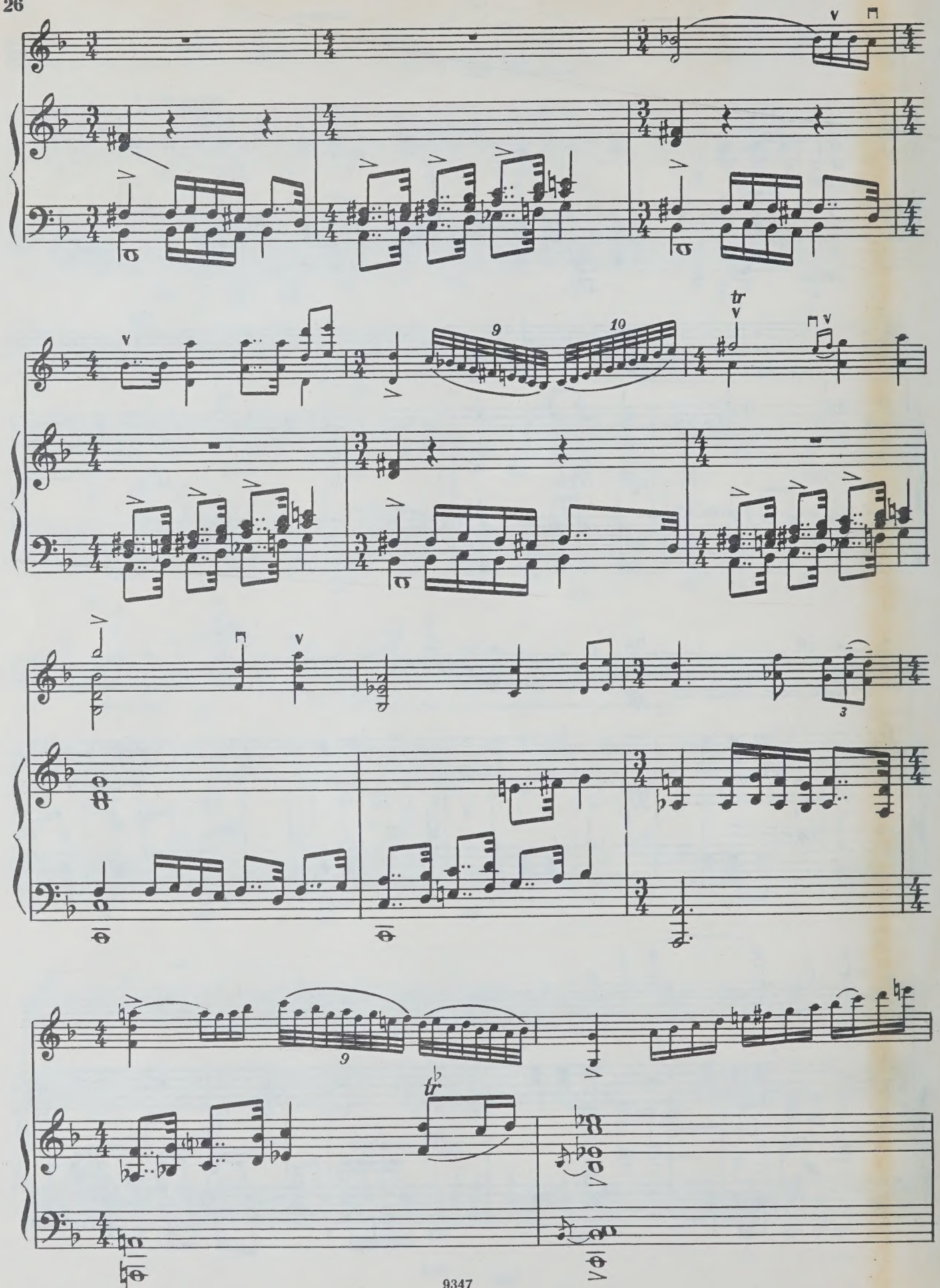
9
10
tr
3
9
tr

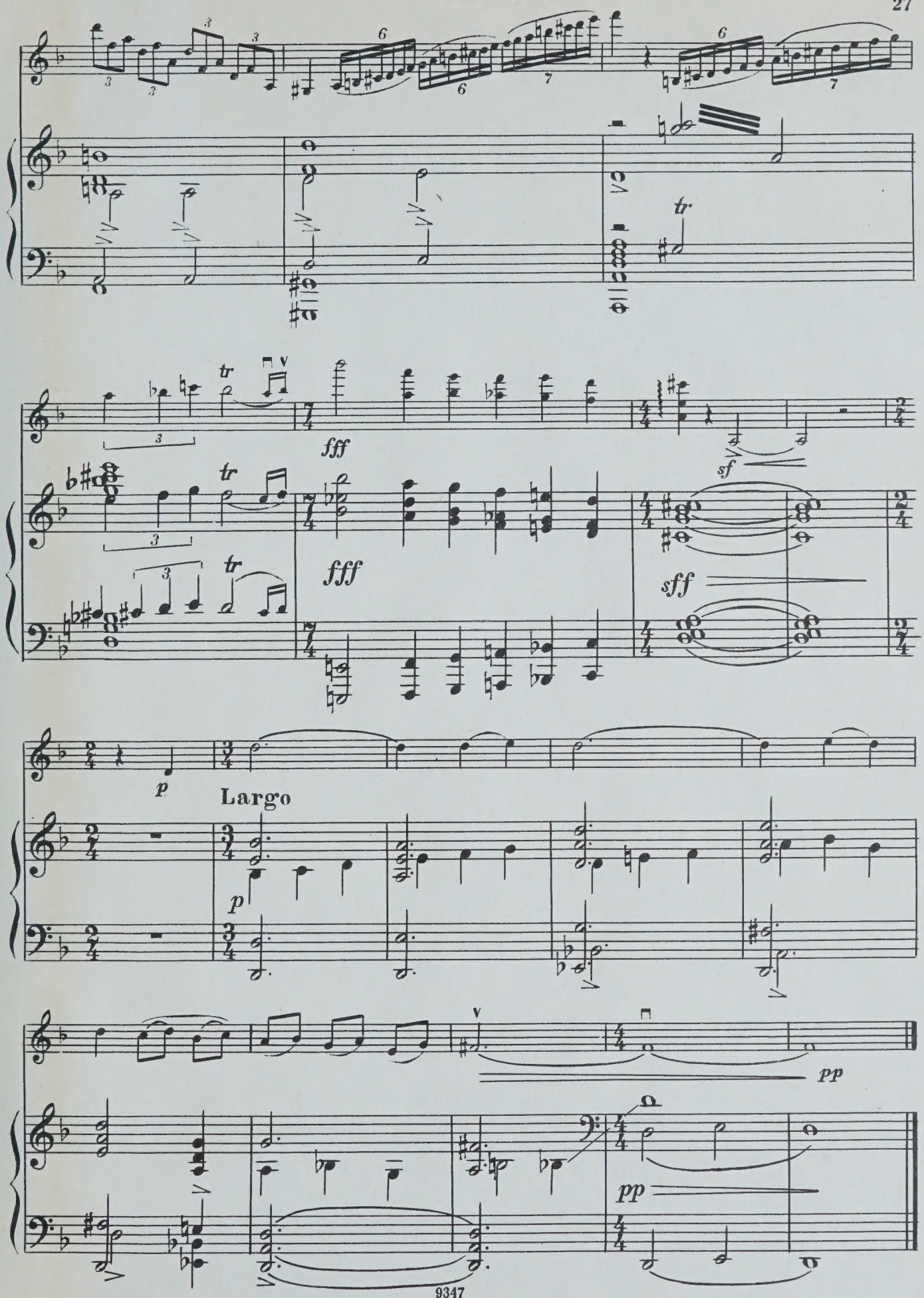
tr
fff
sf
sff
p
Largo
pp

68 к.

КАРАЕВ КАРА АБУЛЬФАЗ ОГЛЫ

СОНАТА

для скрипки и фортепиано

Редактор *В. Артёмов*. Техн. редактор *Т. Сергеева*. Корректор *О. Пиллих*

Подписано к печати 12/VII-76 г. Формат бумаги 60×90 1/8. Печ. л. 4,5. Уч.-изд. л. 4,5.
Тираж 1 600 экз. Изд. № 9347. Зак. 3278. Цена 68 к. Бумага № 1.

Издательство «Музыка». Москва, Неглинная, 14.

Московская типография № 9 Союзполиграфпрома, Волочаевская, 40

К $\frac{90601-346}{026(01)-76}$ 479—76

UNIVERSITY OF TORONTO
Violin
! DWARD JOHNSON
MUSIC LIBRARY

Кара КАРАЕВ

СОНАТА

ДЛЯ СКРИПКИ И ФОРТЕПИАНО

ПАРТИЯ СКРИПКИ

M
219
K27S6

ИЗДАТЕЛЬСТВО «МУЗЫКА» МОСКВА 1976

Памяти Владимира Михайловича Козлова

LIBRARY
MAY 19 1977

СОНАТА

для скрипки и фортепиано

Редакция партии скрипки С. Ганиева

КАРА КАРАЕВ

I

Moderato

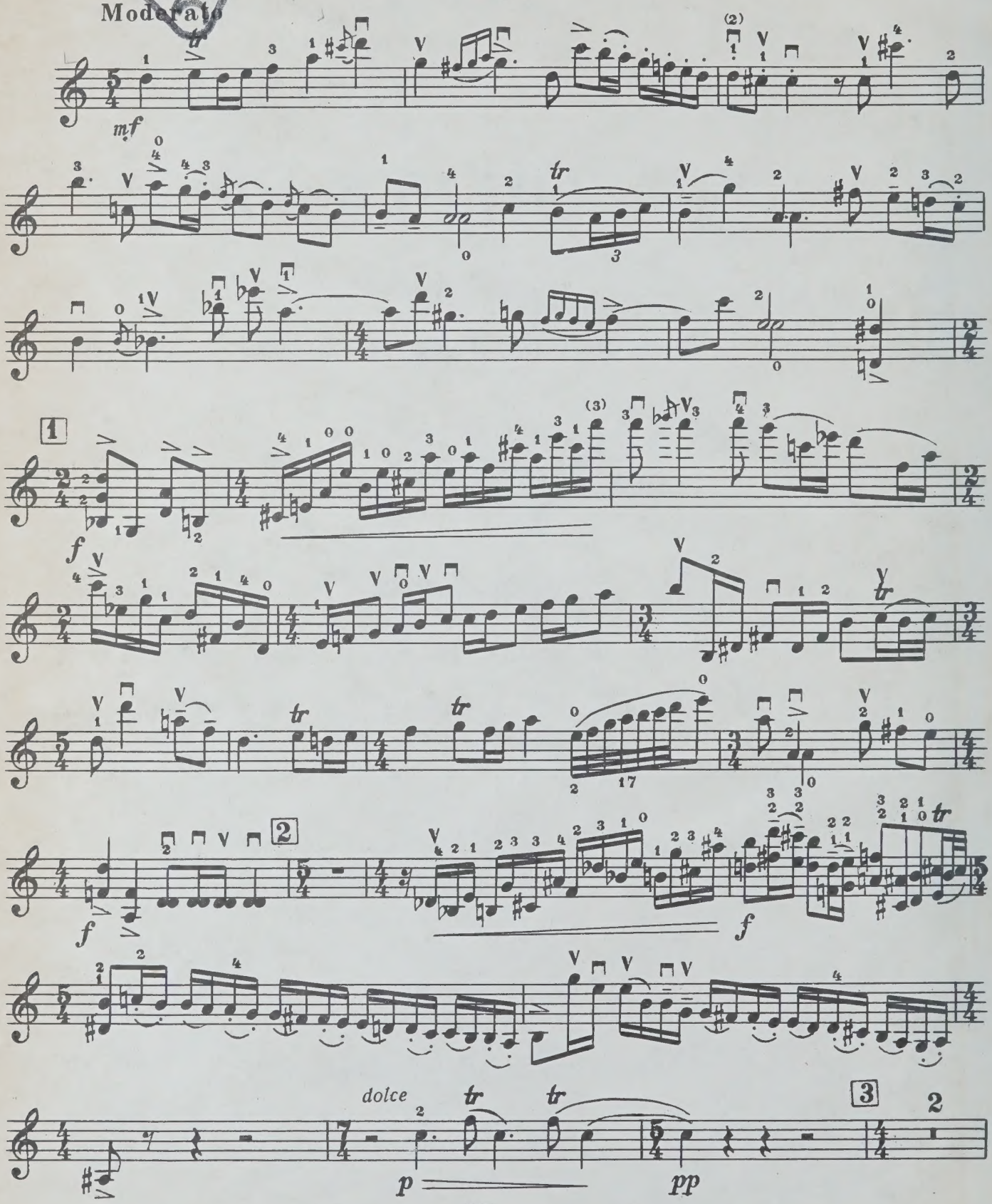

mp leggiero

mf

cresc.

f

mp

dim.

4

2

f marcato

5

2

f

f

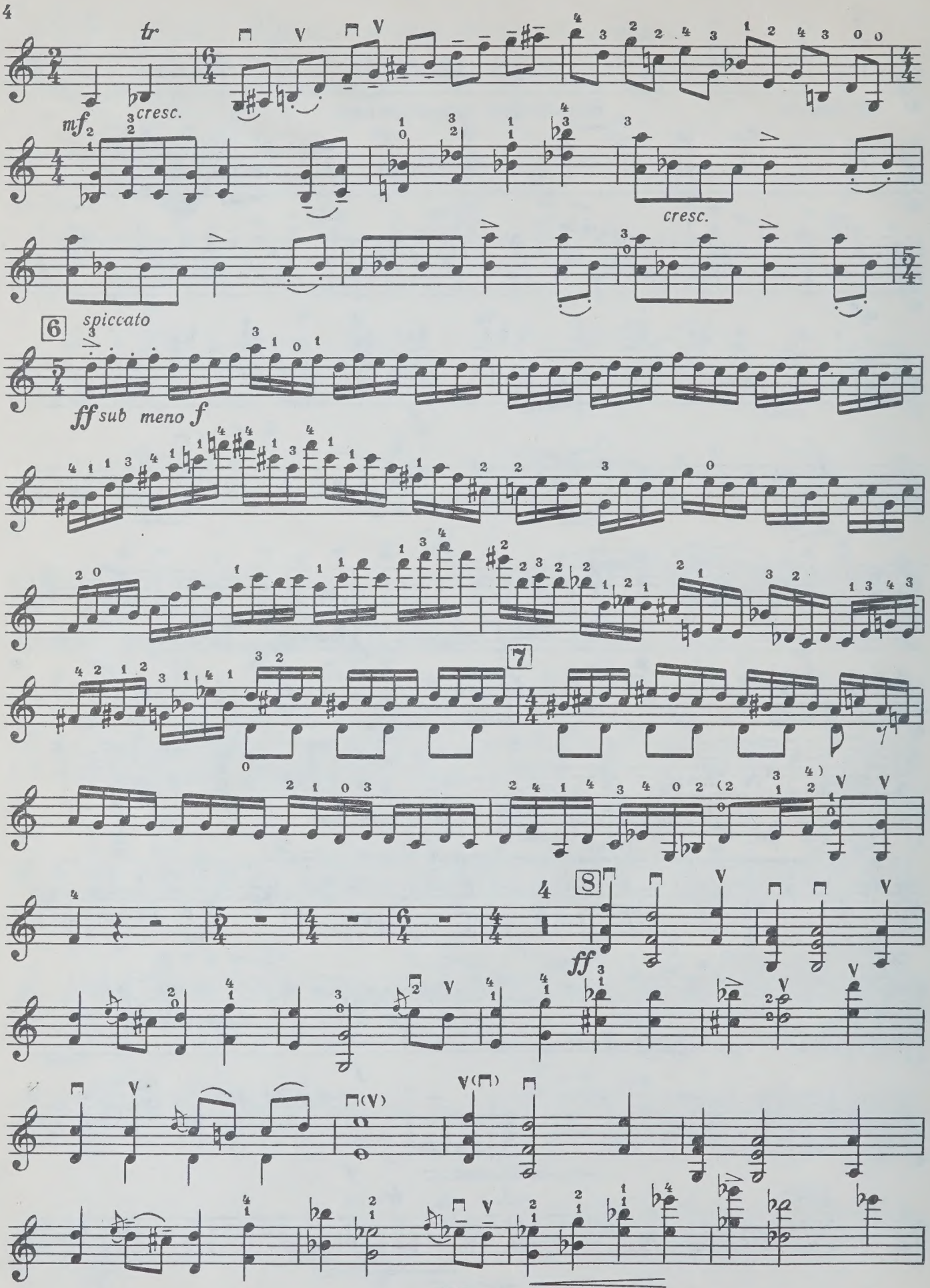
tr
mf
cresc.
cresc.
6
spiccato
ff sub meno f
7
8
ff

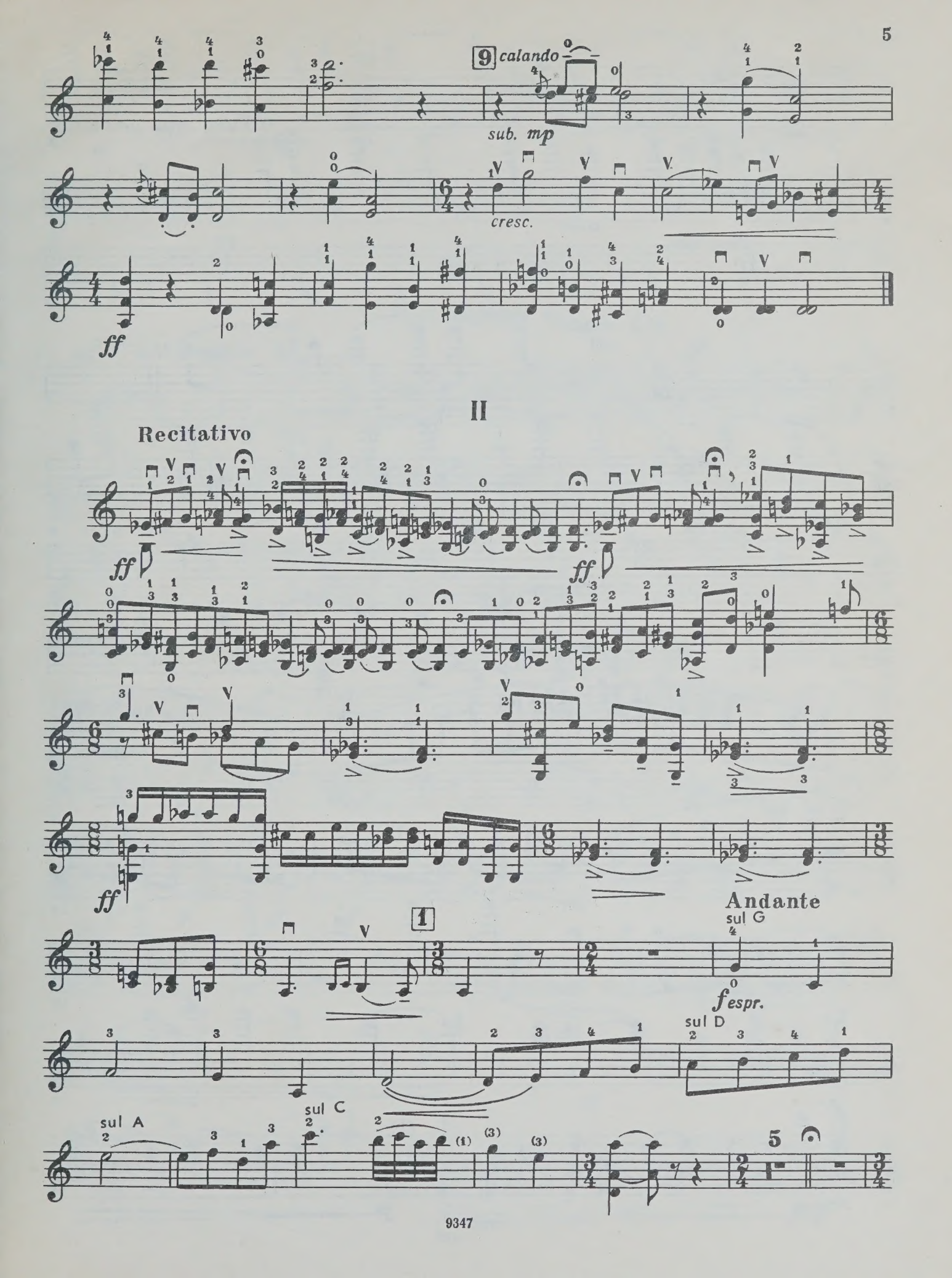
9
calando
sub. mp
cresc.
ff
II
Recitativo
ff
ff
ff
1
Andante
sul G
f espr.
sul D
sul A
sul C
5

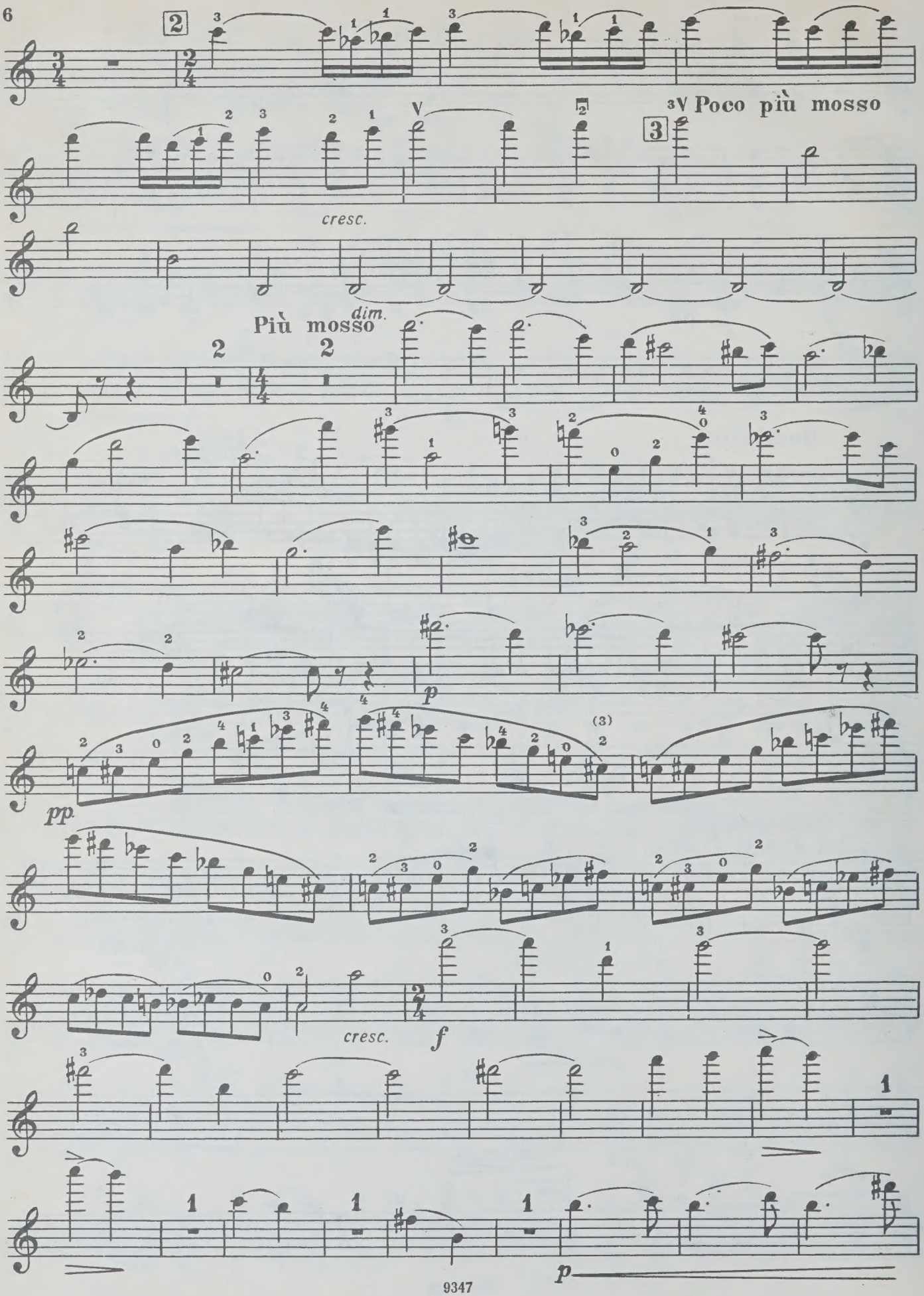
2
Poco più mosso
3
cresc.
dim.
Più mosso
p
pp
(3)
cresc.
f
p

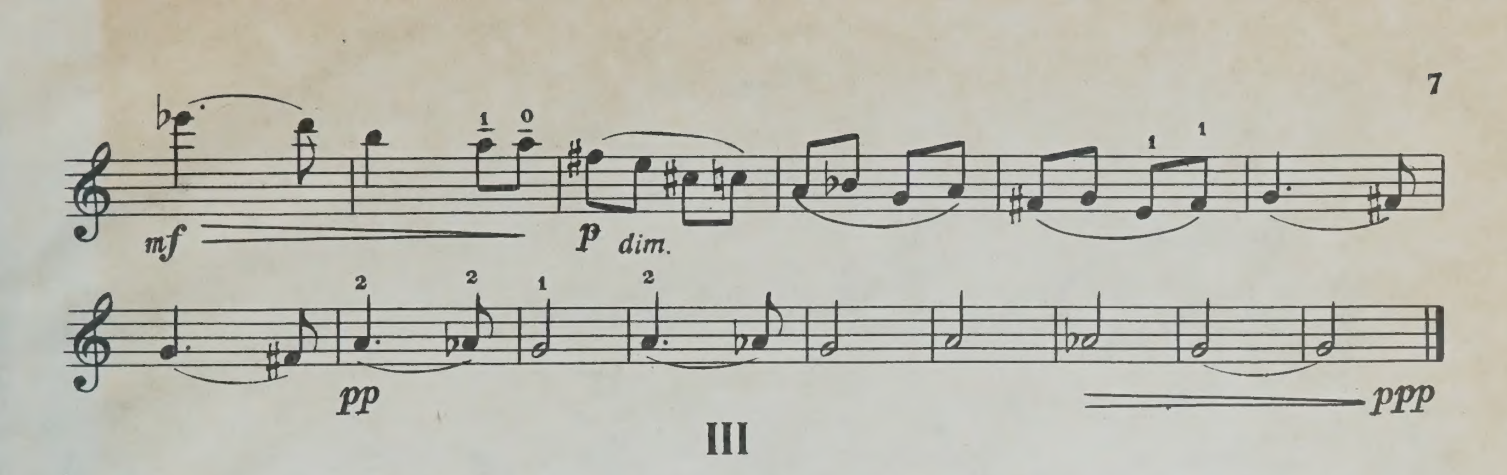

III

Пастораль

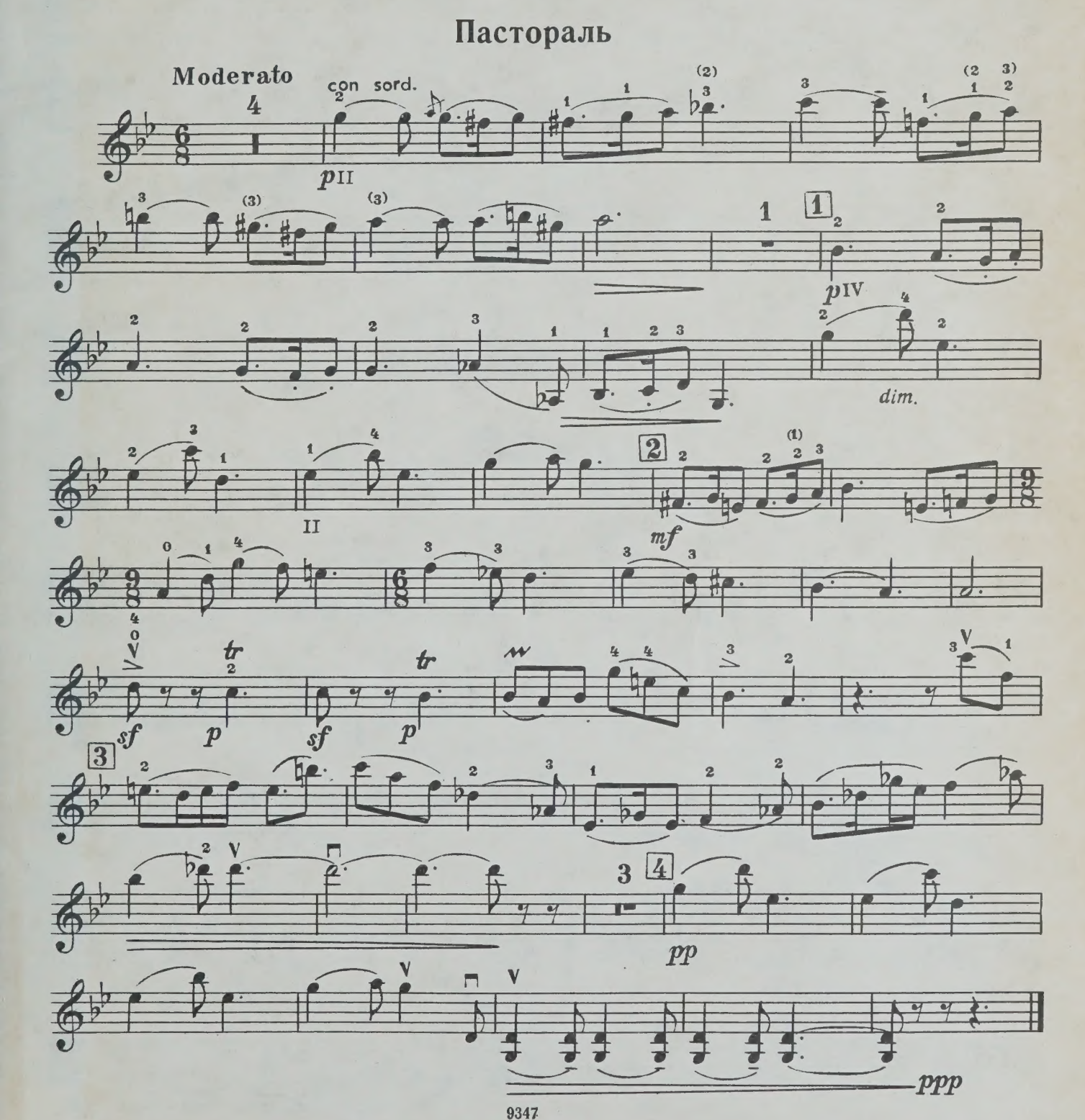

IV

Фантазия

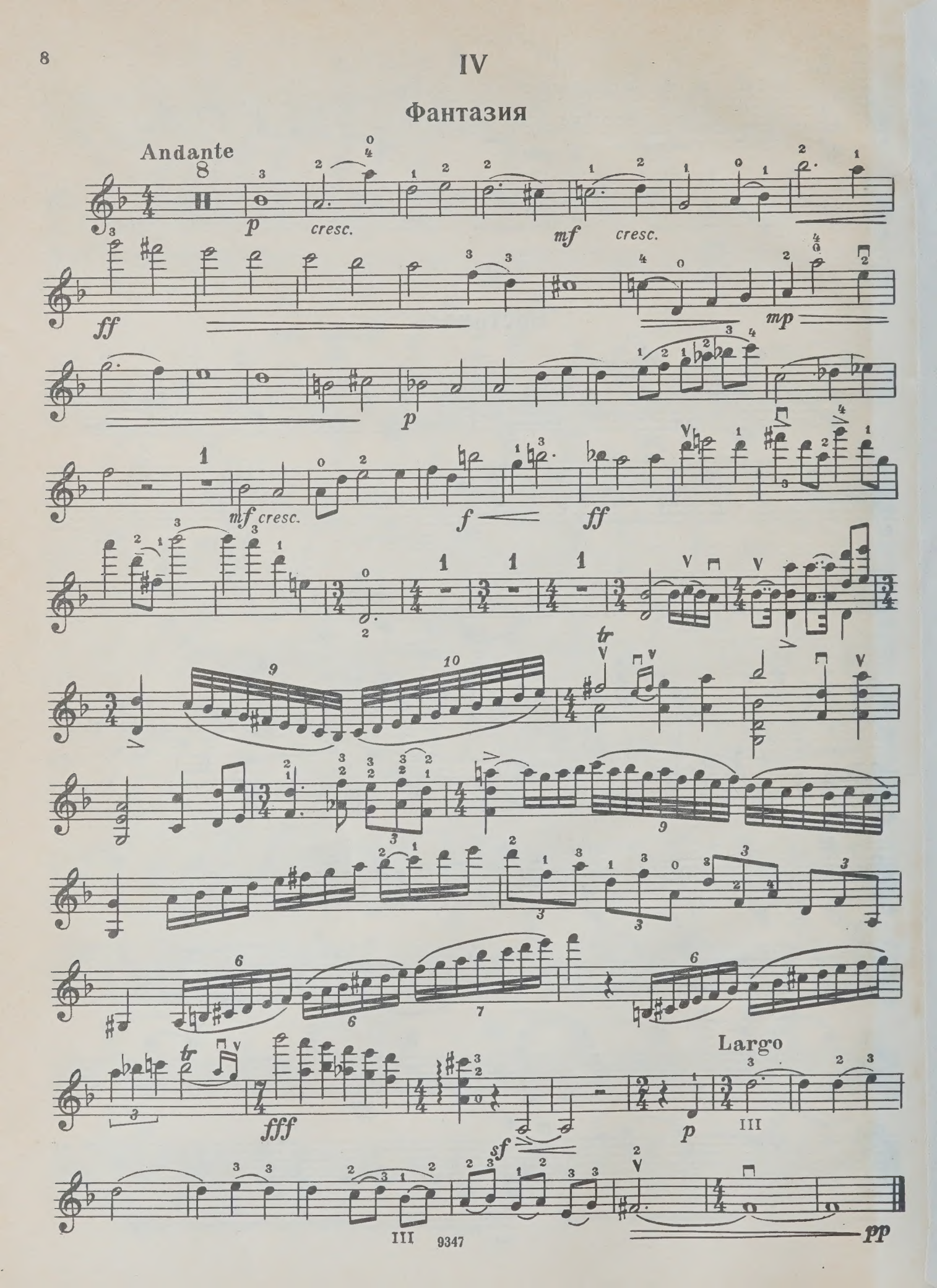
Andante
8
p
cresc.
mf
cresc.
ff
mp
p
mf
cresc.
f
ff
tr
tr
fff
Largo
p
III
sf
III
pp

CIRCULATES ONLY WITH
ALL PERFORMING PARTS

WHEN THIS BOOK WAS ISSUED
FOLLOWING PARTS

Violin

PLEASE DO NOT REMOVE
CARDS OR SLIPS FROM THIS POCKET

UNIVERSITY OF TORONTO LIBRARY

M
219
K27S6

Karaev, Kara
[Sonata, violin & piano]
Sonata

Music